

Advertised

YBL Remmus

ABN 96 603 071 969
A: 26/374-376 Lygon Street Brunswick East VIC 3057
T: + 613 8538 2699 F: + 613 8538 2600
E: remmus.architecture@yblgroup.com.au



DRAWING REGISTER

- TA-00 COVERPAGE
- TA-01 PHOTOS OF EXISTING CONDITIONS
- TA-02 CONTEXT PLAN
- TA-03 SITE ANALYSIS
- TA-04 PROPOSED SITE PLAN
- TA-05 DEMOLITION GROUND FLOOR PLAN
- TA-06 DEMOLITION FIRST FLOOR PLAN
- TA-07 PROPOSED GROUND FLOOR PLAN
- TA-08 PROPOSED FIRST FLOOR PLAN
- TA-09 PROPOSED ROOF PLAN
- TA-10 PROPOSED ELEVATIONS
- TA-11 PROPOSED OUT BUILDINGS MODIFICATION
- TA-12 PROPOSED MEDITATION SHED

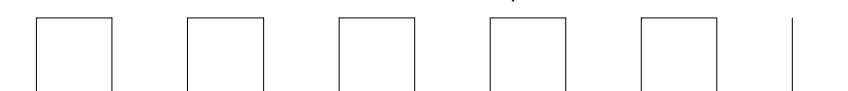



SUBJECT SITE: 286 CENTRAL ROAD TYLDEN
 SITE ENTRY



SUBJECT SITE: 286 CENTRAL ROAD TYLDEN
 EXISTING TWO STOREY RENDERED HOUSE



SUBJECT SITE: 286 CENTRAL ROAD TYLDEN
 EXISTING TWO STOREY RENDERED HOUSE



SUBJECT SITE: 286 CENTRAL ROAD TYLDEN
 EXISTING TWO STOREY RENDERED HOUSE



SUBJECT SITE: 286 CENTRAL ROAD TYLDEN
 EXISTING TWO STOREY RENDERED HOUSE



SUBJECT SITE: 286 CENTRAL ROAD TYLDEN



SUBJECT SITE: 286 CENTRAL ROAD TYLDEN
 EXISTING SHEDS



SUBJECT SITE: 286 CENTRAL ROAD TYLDEN
 EXISTING SHEDS



SUBJECT SITE: 286 CENTRAL ROAD TYLDEN
 EXISTING POND



SUBJECT SITE: 286 CENTRAL ROAD TYLDEN
 EXISTING POND

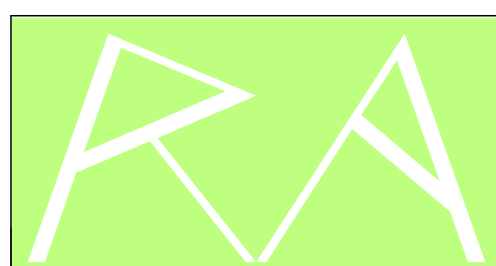

YBL REMMUS
 ABN 96 603 071 969
 A: 26/374-376 Lygon Street Brunswick East 3057
 T: + 613 8538 2699 F: + 613 8538 2600
 E: remmus.architecture@yblgroup.com.au

Do not scale from these drawings. Verify all dimensions on site before commencing construction or shop drawings.
 This drawing is copyright. No part may be reproduced or otherwise dealt with without the permission of the Architect.

PROJECT
 PROPOSED HOUSE EXTENSION
 286 CENTRAL ROAD
 TYLDEN VIC 3444

CLIENT
 TRUC LAM TU AN ZEN MONASTERY

A	-	TOWN PLANNING APPLICATION SUBMISSION	EL
B	19/3/2021	RFI RESPONSE SET	JL
C	7/5/2021	RFI RESPONSE SET	JL
D	20/5/2021	SIGNAGE AMENDMENT SET	JL
E	2/6/2021	FLOOR AREA & AREA USAGE DENOTED	ND
REV. NO.	DATE	AMENDMENTS / ISSUE	DRAWN

DRAWING
 PHOTOS OF EXISTING CONDITIONS

SCALE	N/A	DATE	JUN 2021
DRAWN	CHECKED	JOB NO.	200058
JM	TL	DRAWING NO.	TA-01
PROJECT STATUS		REV. NO.	E

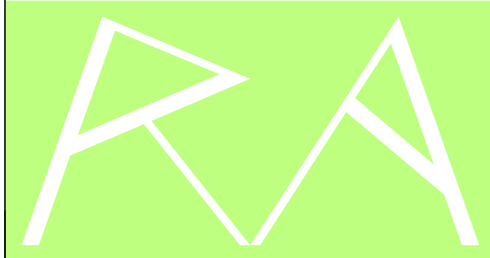

YBL REMMUS
 ABN 96603071989
 A: 26/374-376 Lygon Street Brunswick East 3057
 T: + 613 8538 2699 F: + 613 8538 2600
 E: remmus.architecture@yblgroup.com.au

Do not scale from these drawings. Verify all dimensions on site before commencing construction or shop drawings.
 This drawing is copyright. No part may be reproduced or otherwise dealt with without the permission of the Architect.

PROJECT
 PROPOSED HOUSE EXTENSION
 286 CENTRAL ROAD
 TYLDEN VIC 3444

CLIENT
 TRUC LAM TU AN ZEN MONASTERY

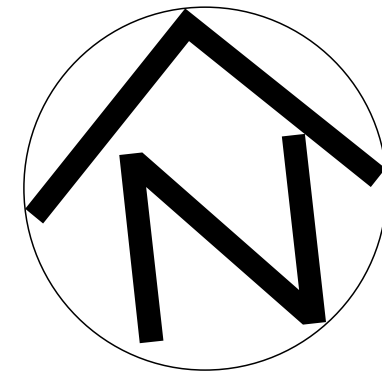

REV. NO.	DATE	AMENDMENTS / ISSUE	DRAWN
A	-	TOWN PLANNING APPLICATION SUBMISSION	EL
B	19/3/2021	RFI RESPONSE SET	JL
C	7/5/2021	RFI RESPONSE SET	JL
D	20/5/2021	SIGNAGE AMENDMENT SET	JL
E	2/6/2021	FLOOR AREA & AREA USAGE DENOTED	ND

DRAWING
 CONTEXT PLAN

SCALE
 1:1000@A1, 1:2000@A3

DRAWN	CHECKED
JM	TL

PROJECT STATUS
**TOWN
 PLANNING**

DATE
 JUN 2021

JOB NO.
 200058

DRAWING NO.
TA-02

REV. NO.
 E



CENTRAL ROAD

SUBJECT SITE
 286 CENTRAL ROAD
 (AREA NOT IN SURVEY)

SUBJECT SITE
 286 CENTRAL ROAD
 (AREA NOT IN SURVEY)

YBL REMMUS
 ABN 96 603 071 969
 A: 26/374-376 Lygon Street Brunswick East 3057
 T: + 613 8538 2699 F: + 613 8538 2600
 E: remmus.architecture@yblgroup.com.au

Do not scale from these drawings. Verify all dimensions on site before commencing construction or shop drawings.
 This drawing is copyright. No part may be reproduced or otherwise dealt with without the permission of the Architect.

PROJECT
 PROPOSED HOUSE EXTENSION
 286 CENTRAL ROAD
 TYLDEN VIC 3444

CLIENT
 TRUC LAM TU AN ZEN MONASTERY

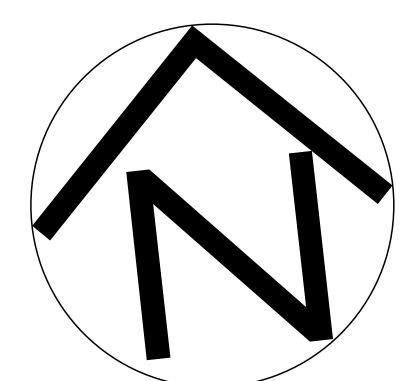

A	-	TOWN PLANNING APPLICATION SUBMISSION	EL
B	19/3/2021	RFI RESPONSE SET	JL
C	7/5/2021	RFI RESPONSE SET	JL
D	20/5/2021	SIGNAGE AMENDMENT SET	JL
E	2/6/2021	FLOOR AREA & AREA USAGE DENOTED	ND
REV. NO.	DATE	AMENDMENTS / ISSUE	DRAWN

DRAWING
 SITE ANALYSIS

SCALE 1:500@A1, 1:1000@A3	DATE JUN 2021
DRAWN JM	CHECKED TL
PROJECT STATUS TOWN PLANNING	JOB NO. 200058
DRAWING NO. TA-03	REV. NO. E

MACEDON RANGES SHIRE COUNCIL
 COPYRIGHT AND DISCLAIMER INFORMATION
 This copied document is made available for the sole purpose of enabling its consideration and review as part of a planning process under the Planning and Environment Act 1987.
 The document must not be used for any purpose which may breach any copyright.

Advised



PROPOSED SIGNAGE DETAIL
SIGNPOST DIMENSIONS (ROCK)



CENTRAL ROAD



Do not scale from these drawings. Verify all dimensions on site before commencing construction or shop drawings.
 This drawing is copyright. No part may be reproduced or otherwise dealt with without the permission of the Architect.

PROJECT
PROPOSED HOUSE EXTENSION
286 CENTRAL ROAD
TYLDEN VIC 3444

CLIENT
TRUC LAM TU AN ZEN MONASTERY

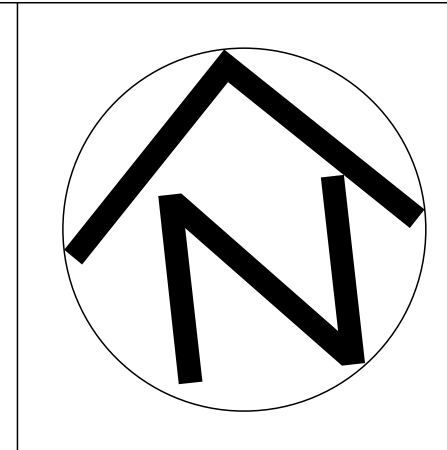

A	-	TOWN PLANNING APPLICATION SUBMISSION	EL
B	19/3/2021	RFI RESPONSE SET	JL
C	7/5/2021	RFI RESPONSE SET	JL
D	20/5/2021	SIGNAGE AMENDMENT SET	JL
E	2/6/2021	FLOOR AREA & AREA USAGE DENOTED	ND
REV. NO.	DATE	AMENDMENTS / ISSUE	DRAWN

DRAWING
PROPOSED SITE PLAN

SCALE 1:500@A1, 1:1000@A3	DATE JUN 2021
DRAWN JM	CHECKED TL
PROJECT STATUS TOWN PLANNING	JOB NO. 200058
DRAWING NO. TA-04	REV. NO. E

SUBJECT SITE
 286 CENTRAL ROAD
 TWO STOREY
 RENDERED HOUSE

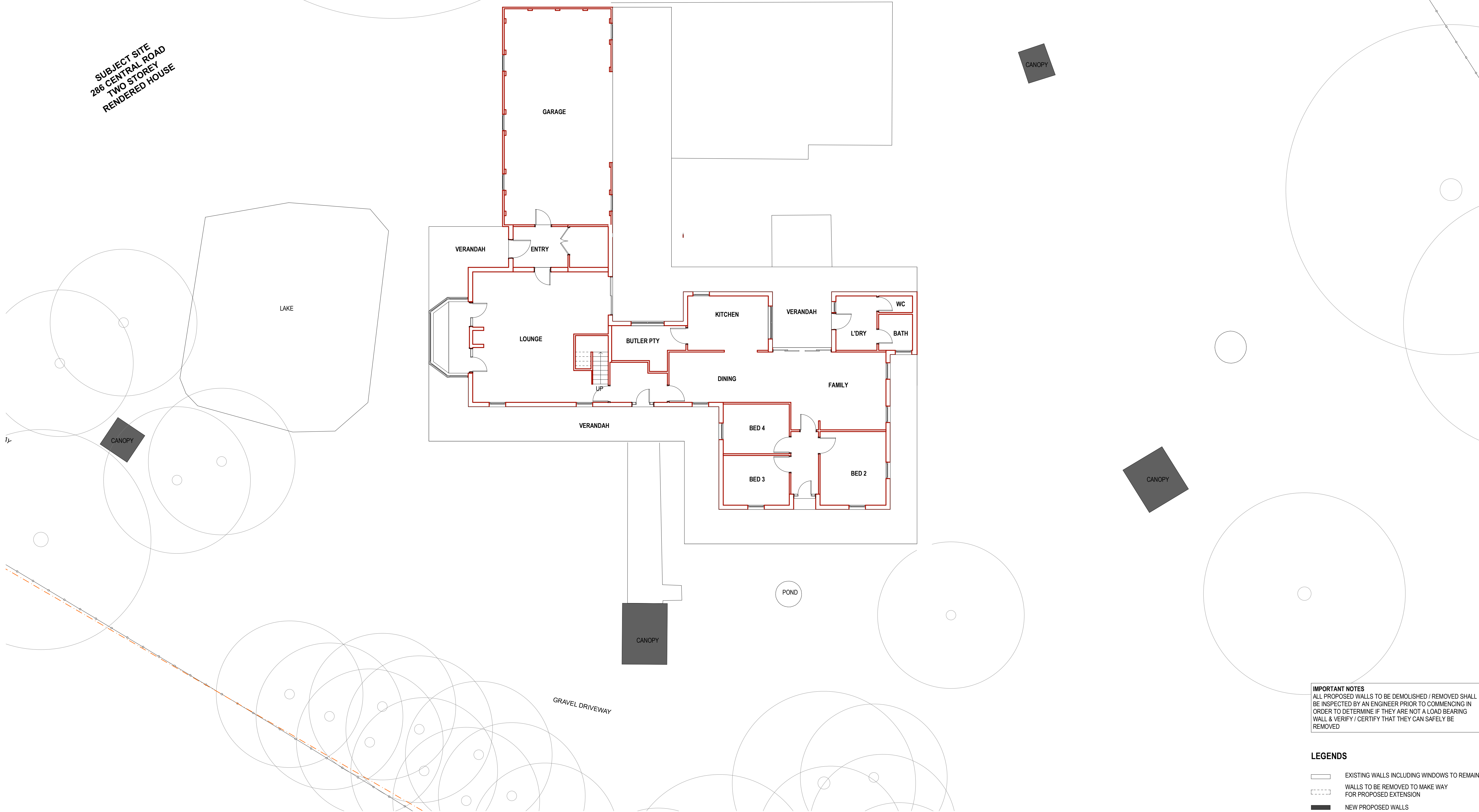

IMPORTANT NOTES
 ALL PROPOSED WALLS TO BE DEMOLISHED / REMOVED SHALL BE INSPECTED BY AN ENGINEER PRIOR TO COMMENCING IN ORDER TO DETERMINE IF THEY ARE NOT A LOAD BEARING WALL & VERIFY / CERTIFY THAT THEY CAN SAFELY BE REMOVED

LEGENDS

- EXISTING WALLS INCLUDING WINDOWS TO REMAIN
- WALLS TO BE REMOVED TO MAKE WAY FOR PROPOSED EXTENSION
- NEW PROPOSED WALLS

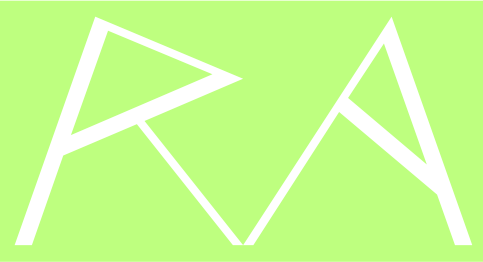

YBL REMMUS
 ABN 96 603 071 969
 A: 26/374-376 Lygon Street Brunswick East 3057
 T: + 613 8538 2699 F: + 613 8538 2600
 E: remmus.architecture@yblgroup.com.au

Do not scale from these drawings. Verify all dimensions on site before commencing construction or shop drawings.
 This drawing is copyright. No part may be reproduced or otherwise dealt with without the permission of the Architect.

PROJECT
 PROPOSED HOUSE EXTENSION
 286 CENTRAL ROAD
 TYLDEN VIC 3444

CLIENT
 TRUC LAM TU AN ZEN MONASTERY

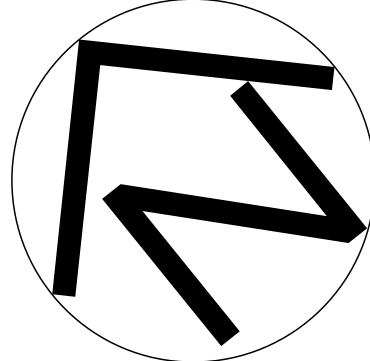

A	-	TOWN PLANNING APPLICATION SUBMISSION	EL
B	19/3/2021	RFI RESPONSE SET	JL
C	7/5/2021	RFI RESPONSE SET	JL
D	20/5/2021	SIGNAGE AMENDMENT SET	JL
E	2/6/2021	FLOOR AREA & AREA USAGE DENOTED	ND

REV. NO.	DATE	AMENDMENTS / ISSUE	DRAWN

DRAWING
 EXISTING GROUND FLOOR PLAN

SCALE 1:100@A1, 1:200@A3		DATE JUN 2021
DRAWN JM	CHECKED TL	JOB NO. 200058
PROJECT STATUS TOWN PLANNING	DRAWING NO. TA-05	REV. NO. E

MACEDON RANGES SHIRE COUNCIL
 COPYRIGHT AND DISCLAIMER INFORMATION
 This copied document is made available for the sole purpose of enabling its consideration and review as part of a planning process under the Planning and Environment Act 1987.
 The document must not be used for any purpose which may breach any copyright.

Advised

SUBJECT SITE
 286 CENTRAL ROAD
 TWO STOREY
 RENDERED HOUSE

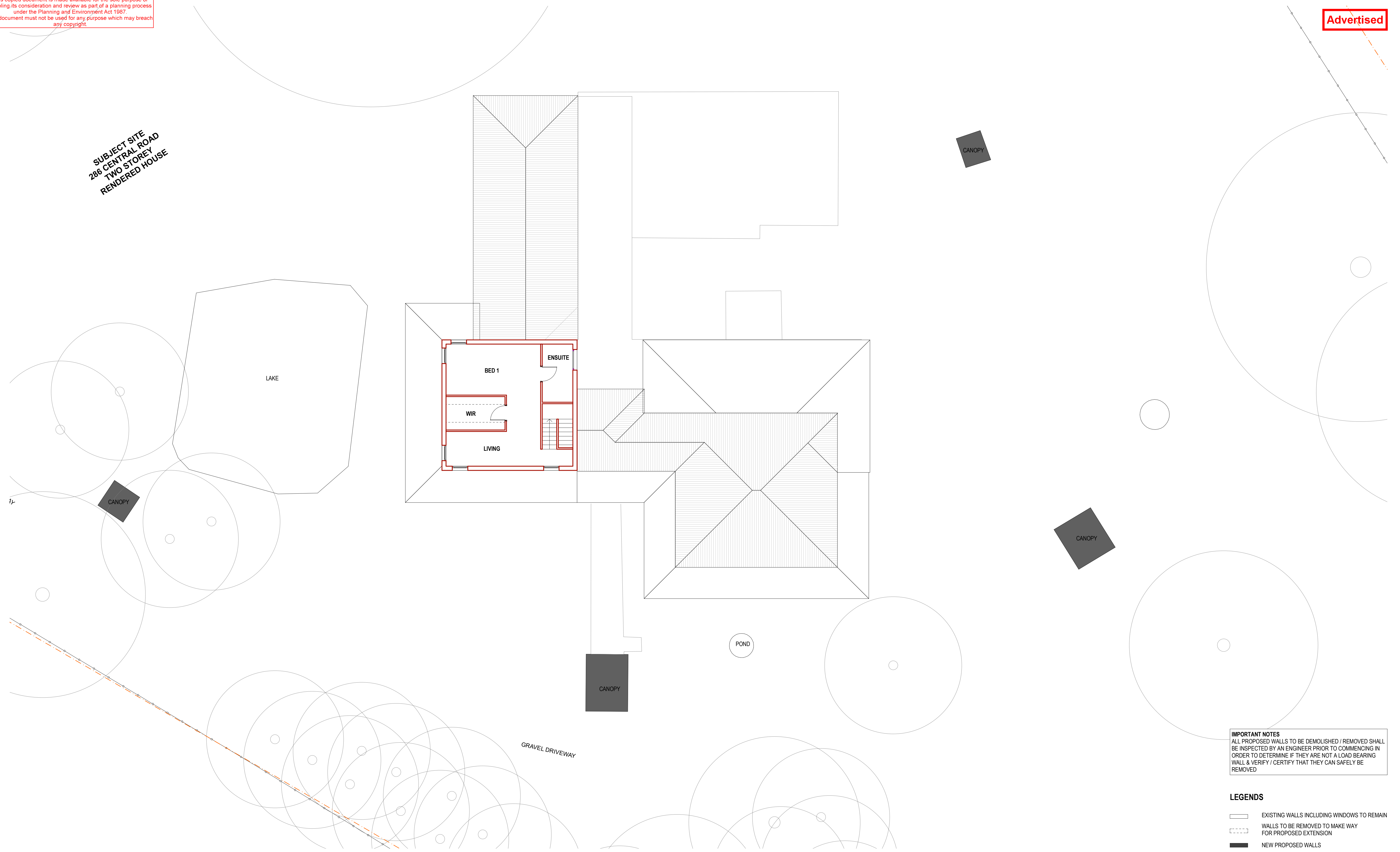

IMPORTANT NOTES
 ALL PROPOSED WALLS TO BE DEMOLISHED / REMOVED SHALL BE INSPECTED BY AN ENGINEER PRIOR TO COMMENCING IN ORDER TO DETERMINE IF THEY ARE NOT A LOAD BEARING WALL & VERIFY / CERTIFY THAT THEY CAN SAFELY BE REMOVED

LEGENDS

- EXISTING WALLS INCLUDING WINDOWS TO REMAIN
- WALLS TO BE REMOVED TO MAKE WAY FOR PROPOSED EXTENSION
- NEW PROPOSED WALLS

YBL REMMUS
 ABN 96 603 071 969
 A: 26/374-376 Lygon Street Brunswick East 3057
 T: + 613 8538 2699 F: + 613 8538 2600
 E: remmus.architecture@yblgroup.com.au

Do not scale from these drawings. Verify all dimensions on site before commencing construction or shop drawings.
 This drawing is copyright. No part may be reproduced or otherwise dealt with without the permission of the Architect.

PROJECT
PROPOSED HOUSE EXTENSION
 286 CENTRAL ROAD
 TYLDEN VIC 3444

CLIENT
 TRUC LAM TU AN ZEN MONASTERY

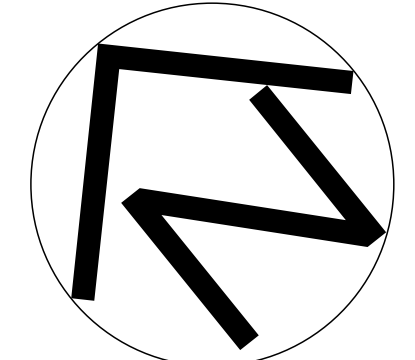

A	-	TOWN PLANNING APPLICATION SUBMISSION	EL
B	19/3/2021	RFI RESPONSE SET	JL
C	7/5/2021	RFI RESPONSE SET	JL
D	20/5/2021	SIGNAGE AMENDMENT SET	JL
E	2/6/2021	FLOOR AREA & AREA USAGE DENOTED	ND
REV. NO.	DATE	AMENDMENTS / ISSUE	DRAWN

DRAWING
EXISTING FIRST FLOOR PLAN

SCALE 1:100@A1, 1:200@A3		DATE JUN 2021	
DRAWN JM	CHECKED TL	JOB NO. 200058	
PROJECT STATUS TOWN PLANNING		DRAWING NO. TA-06	REV. NO. E

MACEDON RANGES SHIRE COUNCIL
 COPYRIGHT AND DISCLAIMER INFORMATION
 This copied document is made available for the sole purpose of enabling its consideration and review as part of a planning process under the Planning and Environment Act 1987.
 The document must not be used for any purpose which may breach any copyright.

Advertised

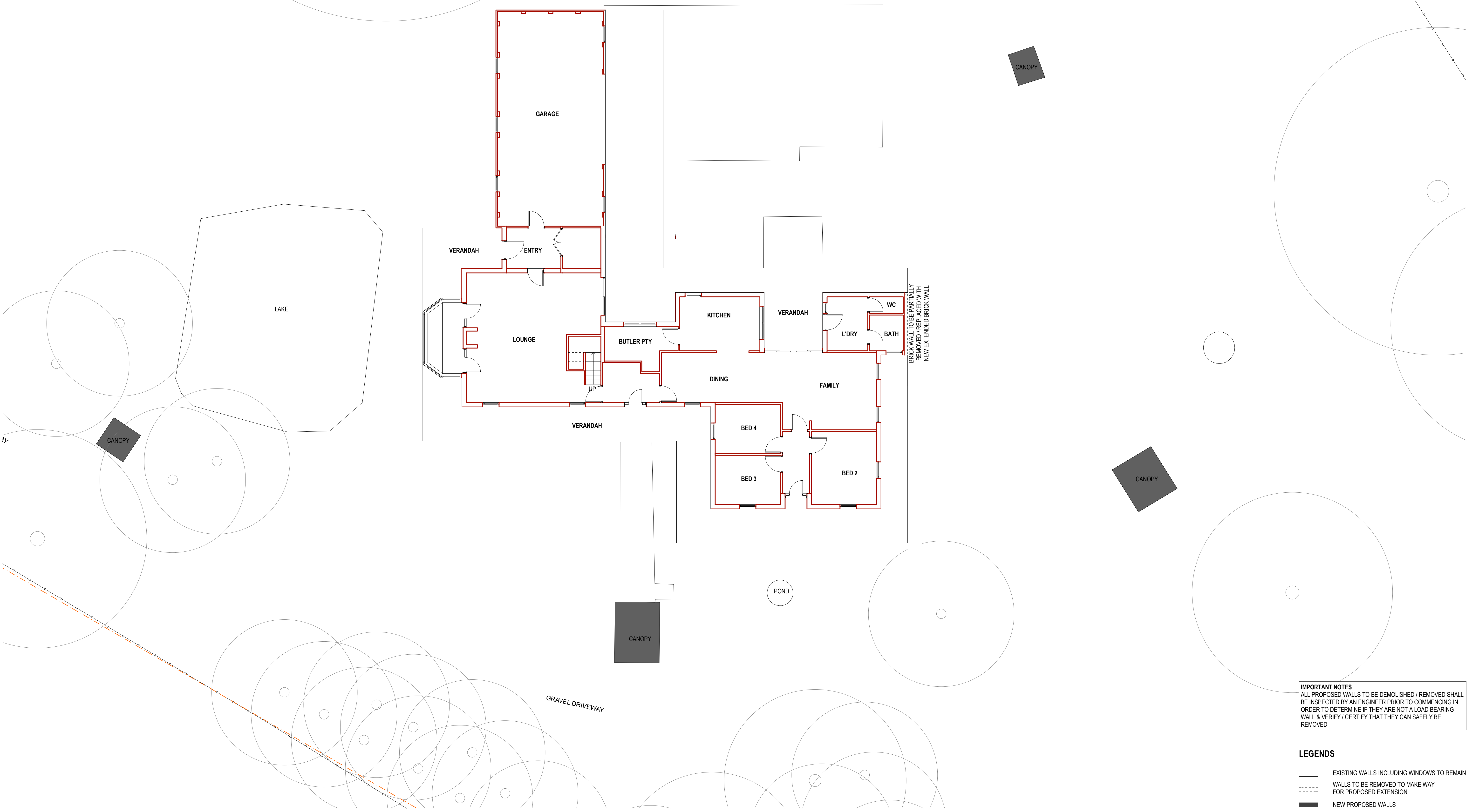

IMPORTANT NOTES
 ALL PROPOSED WALLS TO BE DEMOLISHED / REMOVED SHALL BE INSPECTED BY AN ENGINEER PRIOR TO COMMENCING IN ORDER TO DETERMINE IF THEY ARE NOT A LOAD BEARING WALL & VERIFY / CERTIFY THAT THEY CAN SAFELY BE REMOVED

LEGENDS

- EXISTING WALLS INCLUDING WINDOWS TO REMAIN
- - - - WALLS TO BE REMOVED TO MAKE WAY FOR PROPOSED EXTENSION
- NEW PROPOSED WALLS

YBL REMMUS
 ABN 96 603 071 969
 A: 26/374-376 Lygon Street Brunswick East 3057
 T: + 613 8538 2699 F: + 613 8538 2600
 E: remmus.architecture@yblgroup.com.au

Do not scale from these drawings. Verify all dimensions on site before commencing construction or shop drawings. This drawing is copyright. No part may be reproduced or otherwise dealt with without the permission of the Architect.

PROJECT
 PROPOSED HOUSE EXTENSION
 286 CENTRAL ROAD
 TYLDEN VIC 3444

CLIENT
 TRUC LAM TU AN ZEN MONASTERY

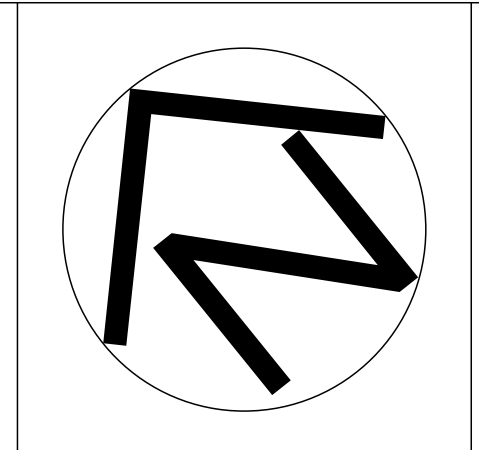

REV. NO.	DATE	AMENDMENTS / ISSUE	DRAWN

DRAWING
 DEMOLITION GROUND FLOOR PLAN

SCALE 1:100@A1, 1:200@A3		DATE JUN 2021	
DRAWN JM	CHECKED TL	JOB NO. 200058	
PROJECT STATUS		DRAWING NO. TA-05	REV. NO. E

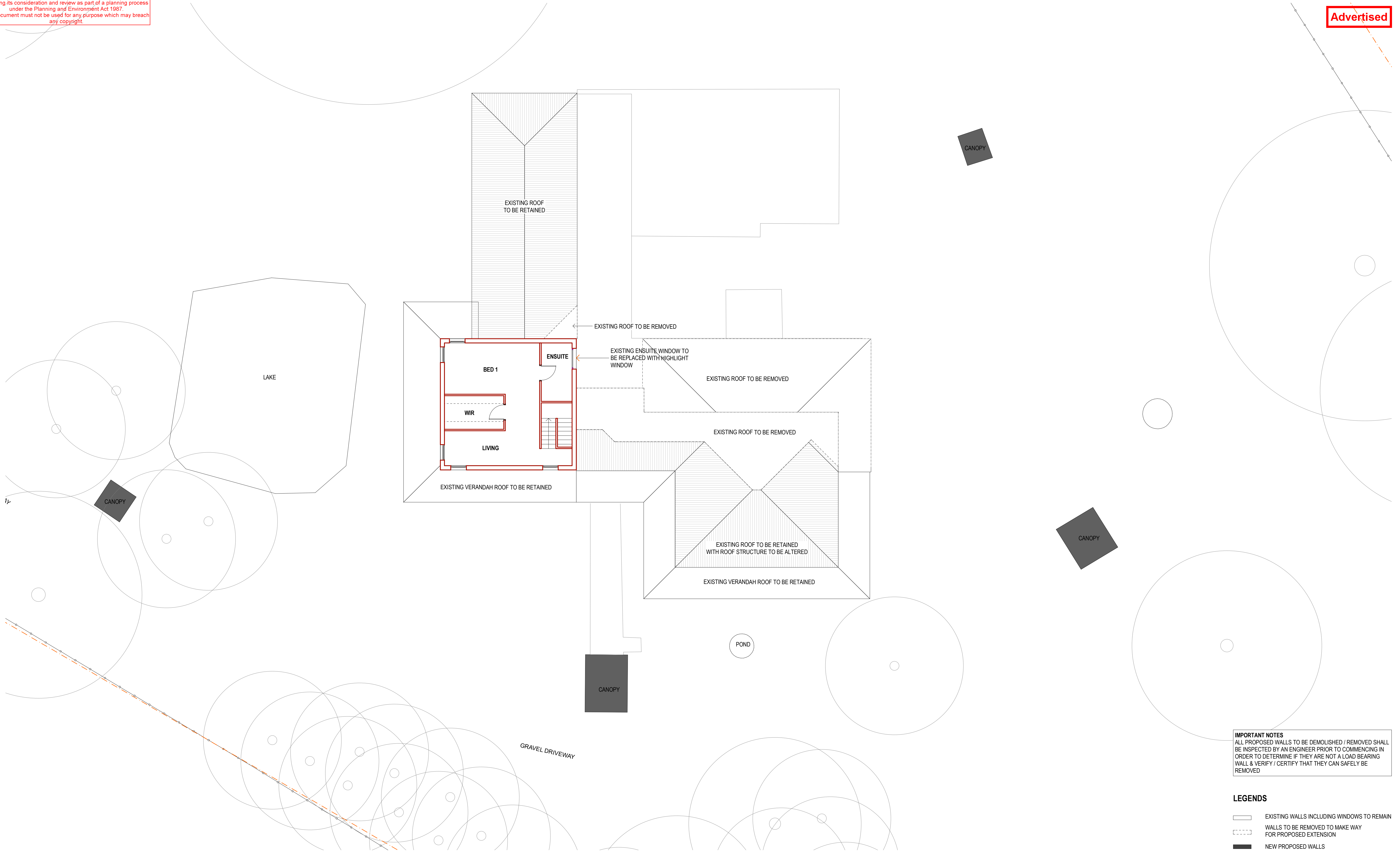

IMPORTANT NOTES
 ALL PROPOSED WALLS TO BE DEMOLISHED / REMOVED SHALL BE INSPECTED BY AN ENGINEER PRIOR TO COMMENCING IN ORDER TO DETERMINE IF THEY ARE NOT A LOAD BEARING WALL & VERIFY / CERTIFY THAT THEY CAN SAFELY BE REMOVED

LEGENDS

- EXISTING WALLS INCLUDING WINDOWS TO REMAIN
- WALLS TO BE REMOVED TO MAKE WAY FOR PROPOSED EXTENSION
- NEW PROPOSED WALLS

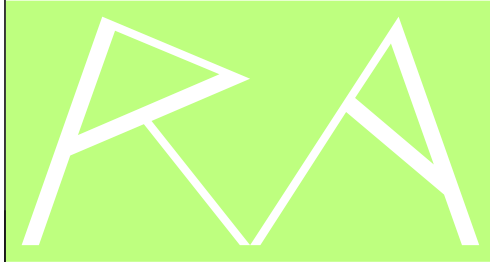

YBL REMMUS
 ABN 96 603 071 969
 A: 26/374-376 Lygon Street Brunswick East 3057
 T: + 613 8538 2699 F: + 613 8538 2600
 E: remmus.architecture@yblgroup.com.au

Do not scale from these drawings. Verify all dimensions on site before commencing construction or shop drawings. This drawing is copyright. No part may be reproduced or otherwise dealt with without the permission of the Architect.

PROJECT
PROPOSED HOUSE EXTENSION
 286 CENTRAL ROAD
 TYLDEN VIC 3444

CLIENT
TRUC LAM TU AN ZEN MONASTERY

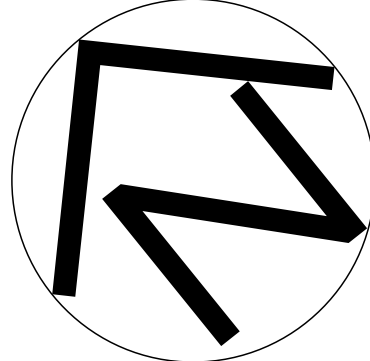

A	-	TOWN PLANNING APPLICATION SUBMISSION	EL
B	19/3/2021	RFI RESPONSE SET	JL
C	7/5/2021	RFI RESPONSE SET	JL
D	20/5/2021	SIGNAGE AMENDMENT SET	JL
E	2/6/2021	FLOOR AREA & AREA USAGE DENOTED	ND

REV. NO.	DATE	AMENDMENTS / ISSUE	DRAWN

DRAWING
DEMOLITION FIRST FLOOR PLAN

SCALE
 1:100@A1, 1:200@A3

DATE
JUN 2021

DRAWN
JM

CHECKED
TL

JOB NO.
200058

PROJECT STATUS
TOWN PLANNING

DRAWING NO.
TA-06

REV. NO.
E

MACEDON RANGES SHIRE COUNCIL
 COPYRIGHT AND DISCLAIMER INFORMATION
 This copied document is made available for the sole purpose of enabling its consideration and review as part of a planning process under the Planning and Environment Act 1987.
 The document must not be used for any purpose which may breach any copyright.

Advertised

DEVELOPMENT SUMMARY			
	EXISTING TO REMAIN	EXTENSION	TOTAL
GROUND FLOOR	289.3 m ²	63.1 m ²	352.4 m ²
FIRST FLOOR	59.9 m ²	-	59.9 m ²
TOTAL	349.2 m ²	63.1 m ²	412.3 m ²

	FOR RESIDENTIAL	FOR PRAYER	TOTAL
GROUND FLOOR	217.5 m ²	134.9 m ²	352.4 m ²
FIRST FLOOR	59.9 m ²	-	59.9 m ²
TOTAL	277.4 m ²	134.9 m ²	412.3 m ²

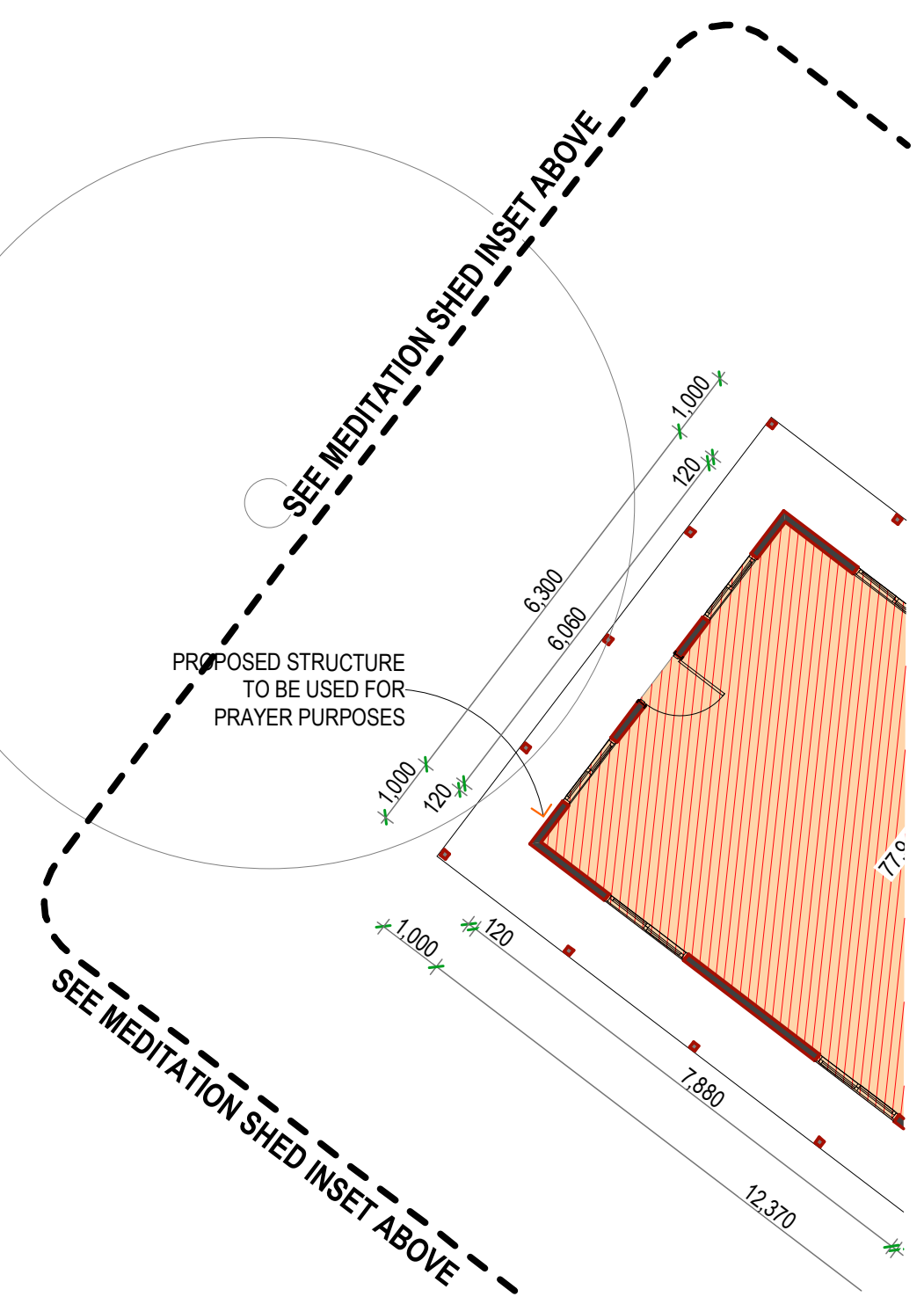
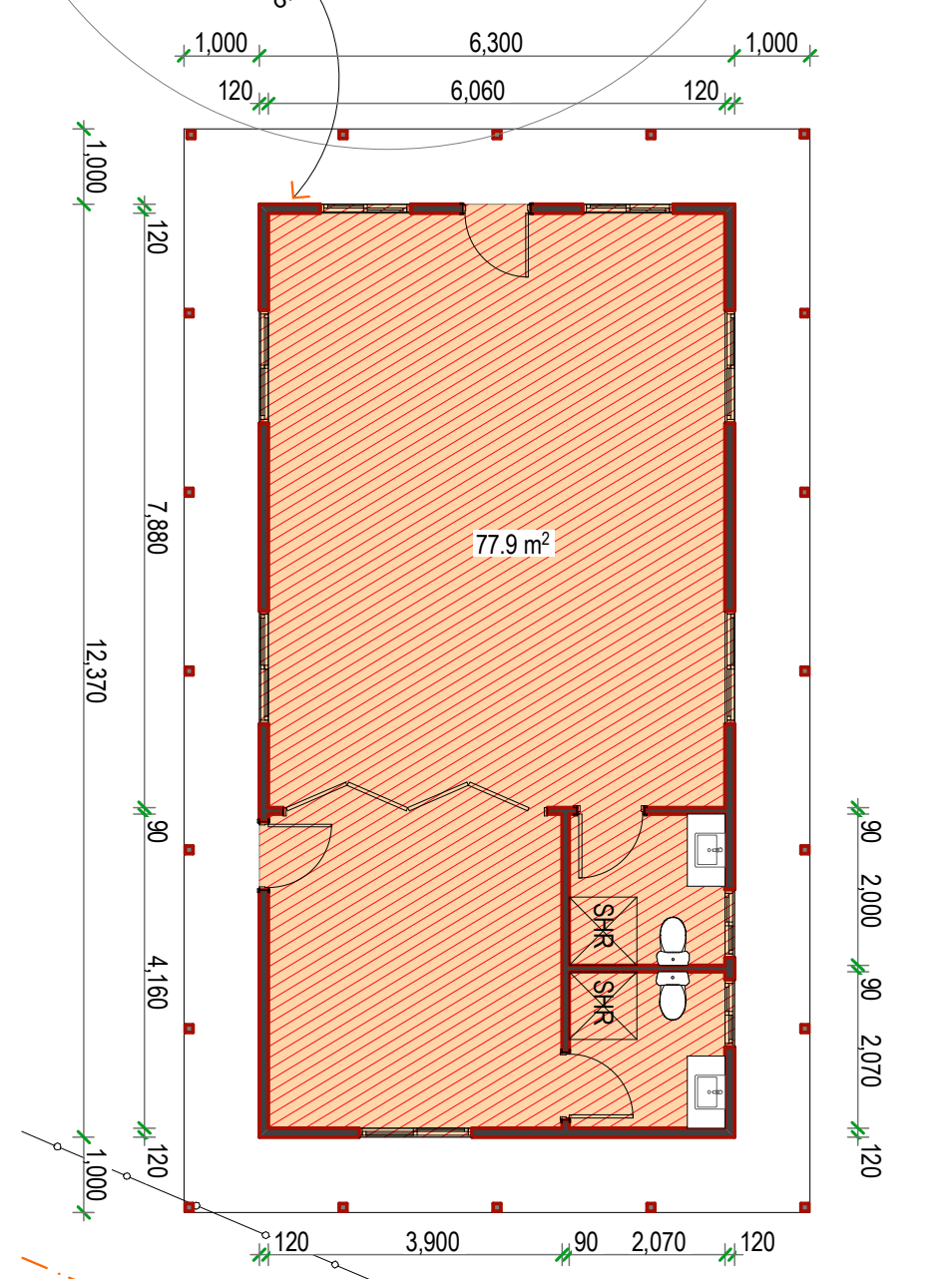

YBL REMMUS
 ABN 96 603 071 969
 A: 26/374-376 Lygon Street Brunswick East 3057
 T: + 613 8538 2699 F: + 613 8538 2600
 E: remmus.architecture@yblgroup.com.au

Do not scale from these drawings. Verify all dimensions on site before commencing construction or shop drawings. This drawing is copyright. No part may be reproduced or otherwise dealt with without the permission of the Architect.

PROJECT
PROPOSED HOUSE EXTENSION
 286 CENTRAL ROAD
 TYLDEN VIC 3444

CLIENT
TRUC LAM TU AN ZEN MONASTERY

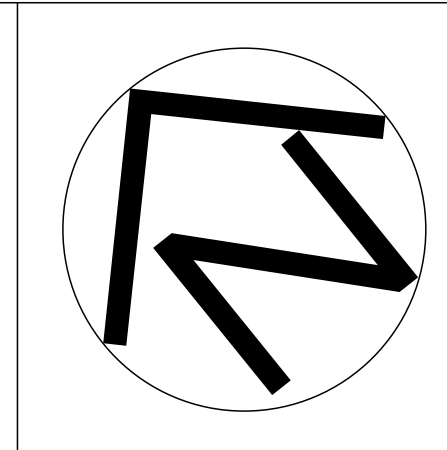

REV. NO.	DATE	AMENDMENTS / ISSUE	DRAWN
A	-	TOWN PLANNING APPLICATION SUBMISSION	EL
B	19/3/2021	RFI RESPONSE SET	JL
C	7/5/2021	RFI RESPONSE SET	JL
D	20/5/2021	SIGNAGE AMENDMENT SET	JL
E	2/6/2021	FLOOR AREA & AREA USAGE DENOTED	ND

DRAWING
PROPOSED GROUND FLOOR

SCALE		DATE	
1:100@A1, 1:200@A3		JUN 2021	
DRAWN	CHECKED	JOB NO.	
JM	TL	200058	
PROJECT STATUS		DRAWING NO.	REV. NO.
TOWN PLANNING		TA-07	E

MACEDON RANGES SHIRE COUNCIL
 COPYRIGHT AND DISCLAIMER INFORMATION
 This copied document is made available for the sole purpose of enabling its consideration and review as part of a planning process under the Planning and Environment Act 1987.
 The document must not be used for any purpose which may breach any copyright.

DEVELOPMENT SUMMARY Advertised

	EXISTING TO REMAIN	EXTENSION	TOTAL
GROUND FLOOR	289.3 m ²	63.1 m ²	352.4 m ²
FIRST FLOOR	59.9 m ²	-	59.9 m ²
TOTAL	349.2 m ²	63.1 m ²	412.3 m ²

	FOR RESIDENTIAL	FOR PRAYER	TOTAL
GROUND FLOOR	217.5 m ²	134.9 m ²	352.4 m ²
FIRST FLOOR	59.9 m ²	-	59.9 m ²
TOTAL	277.4 m ²	134.9 m ²	412.3 m ²

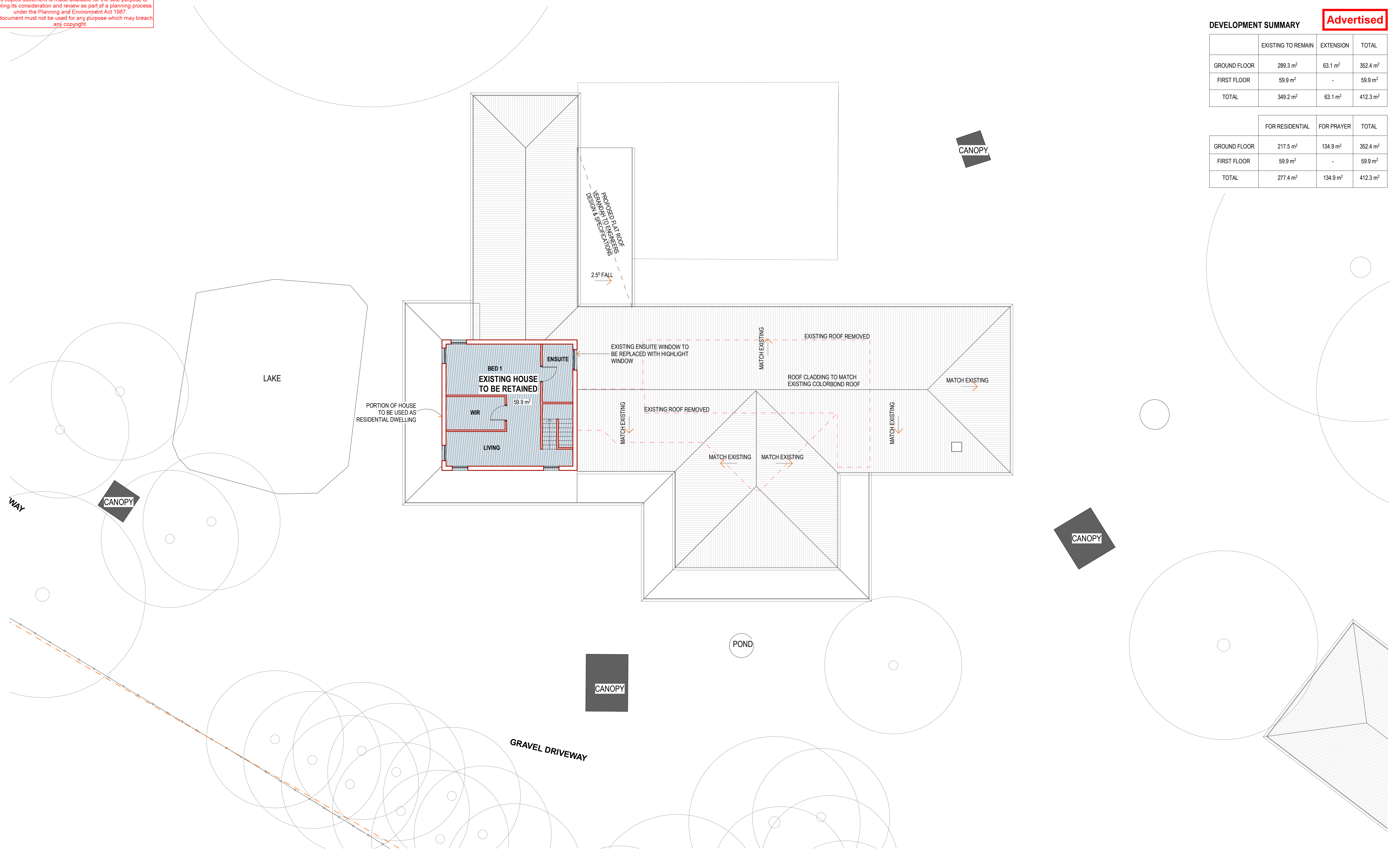

YBL REMMUS
 ABN 96 603 071 969
 A: 26/374-376 Lygon Street Brunswick East 3057
 T: + 613 8538 2699 F: + 613 8538 2600
 E: remmus.architecture@yblgroup.com.au

Do not scale from these drawings. Verify all dimensions on site before commencing construction or shop drawings.
 This drawing is copyright. No part may be reproduced or otherwise dealt with without the permission of the Architect.

PROJECT
PROPOSED HOUSE EXTENSION
 286 CENTRAL ROAD
 TYLDEN VIC 3444

CLIENT
TRUC LAM TU AN ZEN MONASTERY

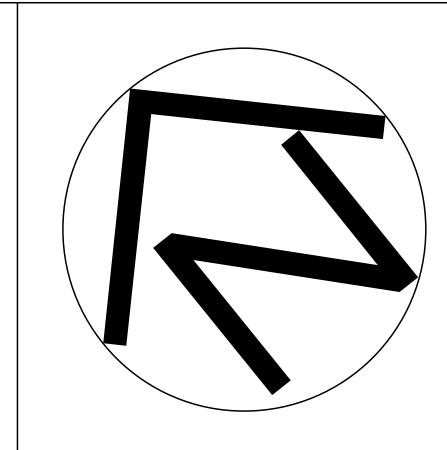

REV. NO.	DATE	AMENDMENTS / ISSUE	DRAWN
A	-	TOWN PLANNING APPLICATION SUBMISSION	EL
B	19/3/2021	RFI RESPONSE SET	JL
C	7/5/2021	RFI RESPONSE SET	JL
D	20/5/2021	SIGNAGE AMENDMENT SET	JL
E	2/6/2021	FLOOR AREA & AREA USAGE DENOTED	ND

DRAWING
PROPOSED FIRST FLOOR

SCALE	DATE
1:100@A1, 1:200@A3	JUN 2021
DRAWN: JM	CHECKED: TL
PROJECT STATUS: TOWN PLANNING	JOB NO.: 200058
	DRAWING NO.: TA-08
	REV. NO.: E

	EXISTING TO REMAIN	EXTENSION	TOTAL
GROUND FLOOR	289.3 m ²	63.1 m ²	352.4 m ²
FIRST FLOOR	59.9 m ²	-	59.9 m ²
TOTAL	349.2 m ²	63.1 m ²	412.3 m ²

	FOR RESIDENTIAL	FOR PRAYER	TOTAL
GROUND FLOOR	217.5 m ²	134.9 m ²	352.4 m ²
FIRST FLOOR	59.9 m ²	-	59.9 m ²
TOTAL	277.4 m ²	134.9 m ²	412.3 m ²

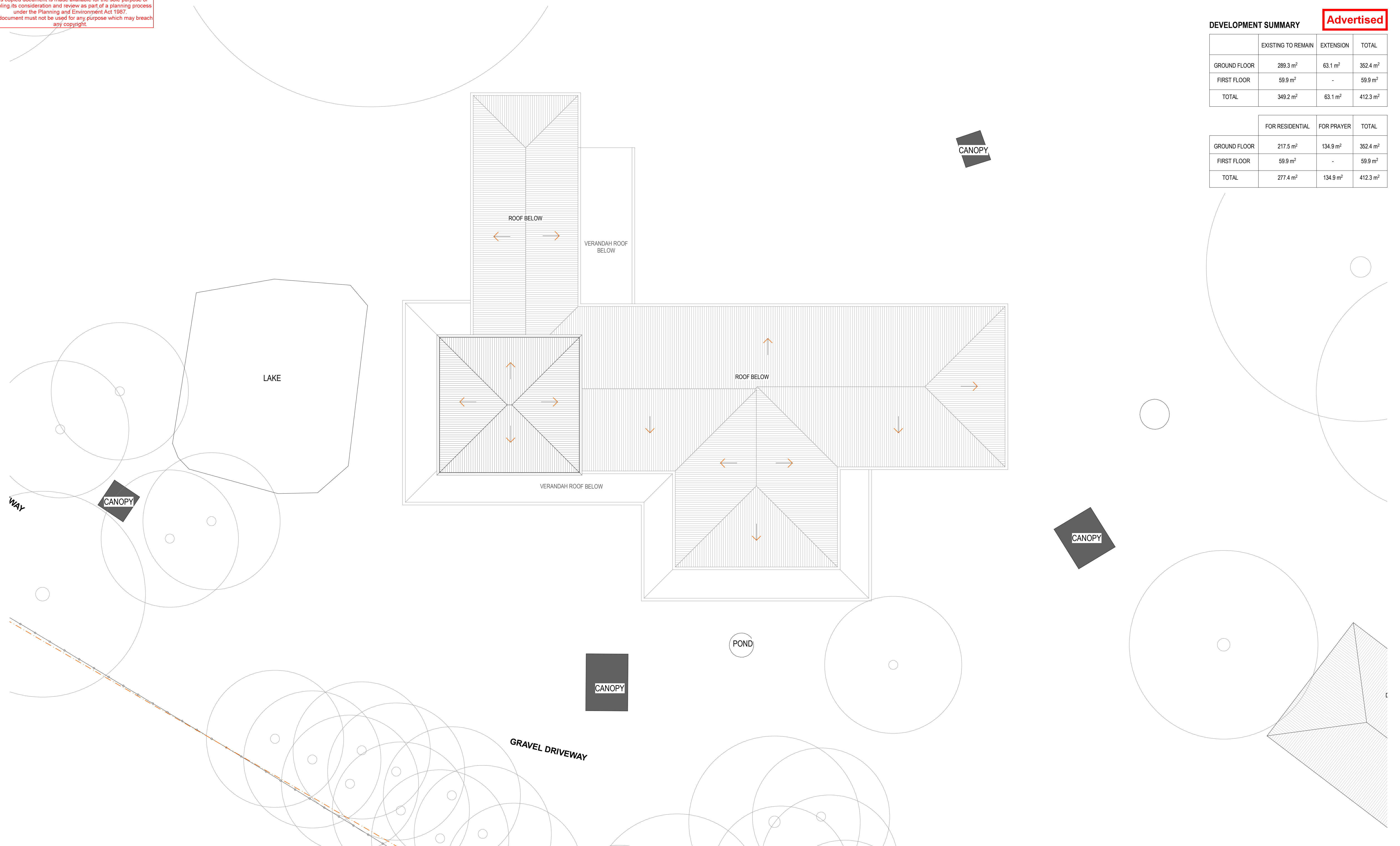

YBL REMMUS
 ABN 96 603 071 969
 A: 26/374-376 Lygon Street Brunswick East 3057
 T: + 613 8538 2699 F: + 613 8538 2600
 E: remmus.architecture@yblgroup.com.au

Do not scale from these drawings. Verify all dimensions on site before commencing construction or shop drawings.
 This drawing is copyright. No part may be reproduced or otherwise dealt with without the permission of the Architect.

PROJECT
PROPOSED HOUSE EXTENSION
 286 CENTRAL ROAD
 TYLDEN VIC 3444

CLIENT
TRUC LAM TU AN ZEN MONASTERY

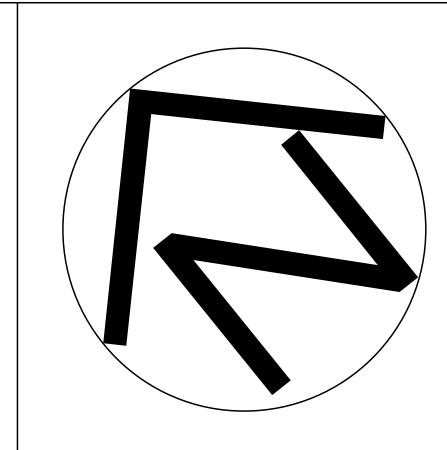

A	-	TOWN PLANNING APPLICATION SUBMISSION	EL
B	19/3/2021	RFI RESPONSE SET	JL
C	7/5/2021	RFI RESPONSE SET	JL
D	20/5/2021	SIGNAGE AMENDMENT SET	JL
E	2/6/2021	FLOOR AREA & AREA USAGE DENOTED	ND
REV. NO.	DATE	AMENDMENTS / ISSUE	DRAWN

DRAWING
PROPOSED ROOF PLAN

SCALE 1:100@A1, 1:200@A3	DATE JUN 2021
DRAWN JM	CHECKED TL
PROJECT STATUS TOWN PLANNING	JOB NO. 200058
DRAWING NO. TA-09	REV. NO. E

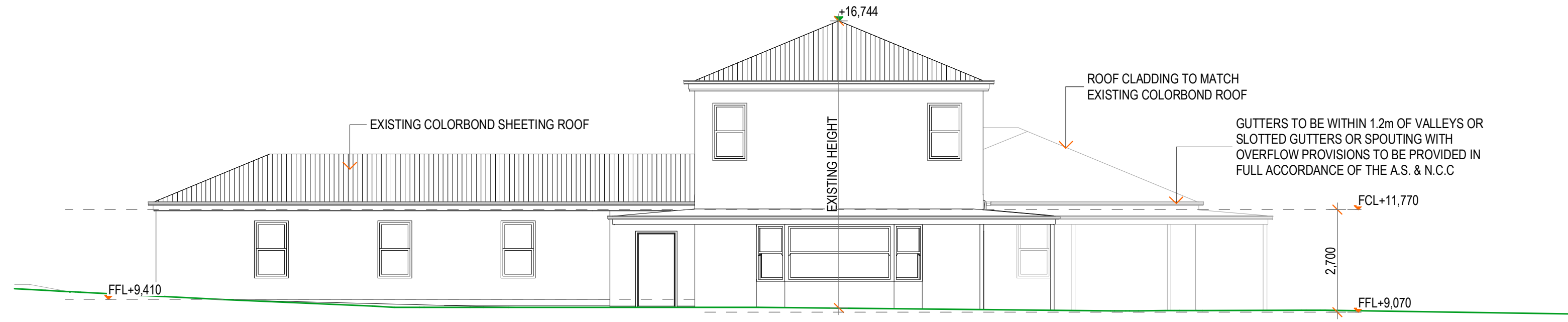

NORTH - WEST ELEVATION

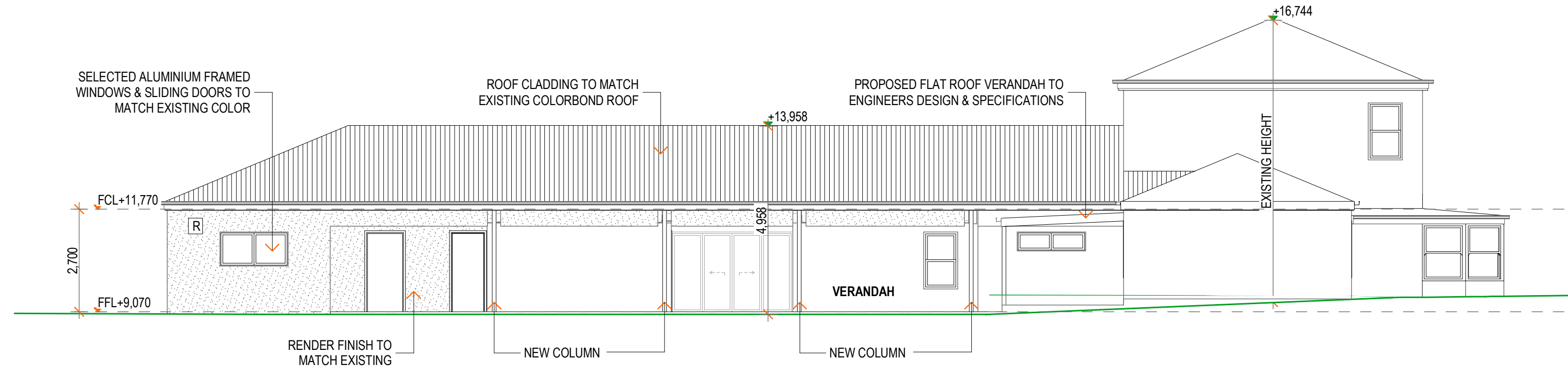

NORTH - EAST ELEVATION

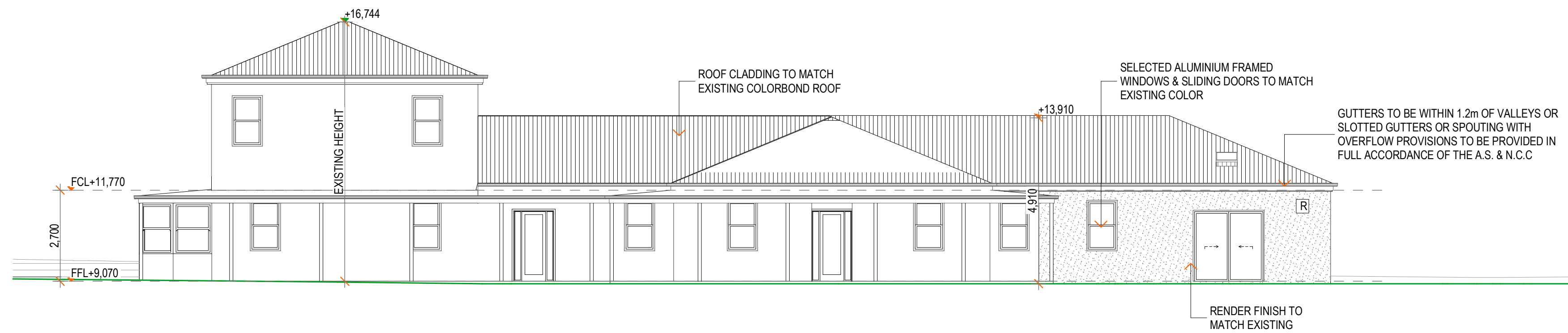

SOUTH - WEST ELEVATION

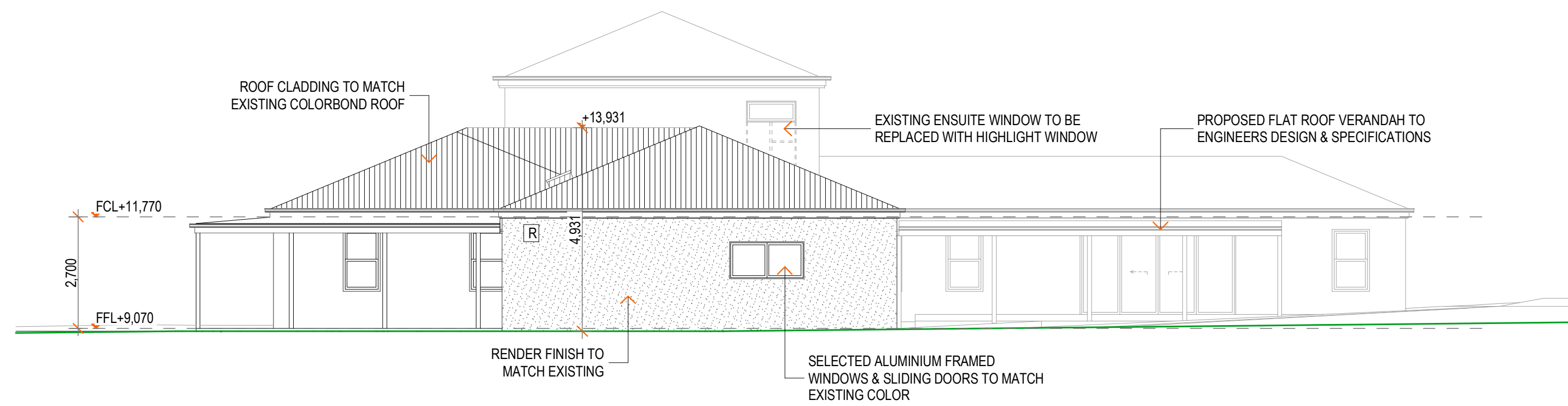

SOUTH - EAST ELEVATION

MATERIAL SCHEDULE

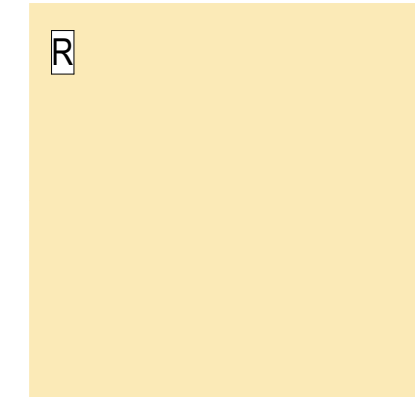

RENDER FINISH WALL
 COLOR TO MATCH EXISTING



COLORBOND SHEETING ROOF
 COLOR & PITCH TO MATCH EXISTING

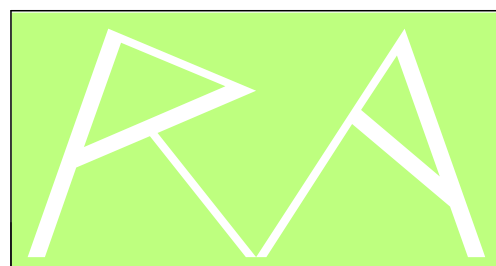

YBL REMMUS
 ABN 96 603 071 969
 A: 26/374-376 Lygon Street Brunswick East 3057
 T: + 613 8538 2699 F: + 613 8538 2600
 E: remmus.architecture@yblgroup.com.au

Do not scale from these drawings. Verify all dimensions on site before commencing construction or shop drawings. This drawing is copyright. No part may be reproduced or otherwise dealt with without the permission of the Architect.

PROJECT
PROPOSED HOUSE EXTENSION
 286 CENTRAL ROAD
 TYLDEN VIC 3444

CLIENT
TRUC LAM TU AN ZEN MONASTERY

A	-	TOWN PLANNING APPLICATION SUBMISSION	EL
B	19/3/2021	RFI RESPONSE SET	JL
C	7/5/2021	RFI RESPONSE SET	JL
D	20/5/2021	SIGNAGE AMENDMENT SET	JL
E	2/6/2021	FLOOR AREA & AREA USAGE DENOTED	ND

REV. NO.	DATE	AMENDMENTS / ISSUE	DRAWN
----------	------	--------------------	-------

DRAWING
PROPOSED ELEVATIONS

SCALE 1:100@A1, 1:200@A3		DATE JUN 2021	
DRAWN JM	CHECKED TL	JOB NO. 200058	
PROJECT STATUS		DRAWING NO. TA-10	REV. NO. E

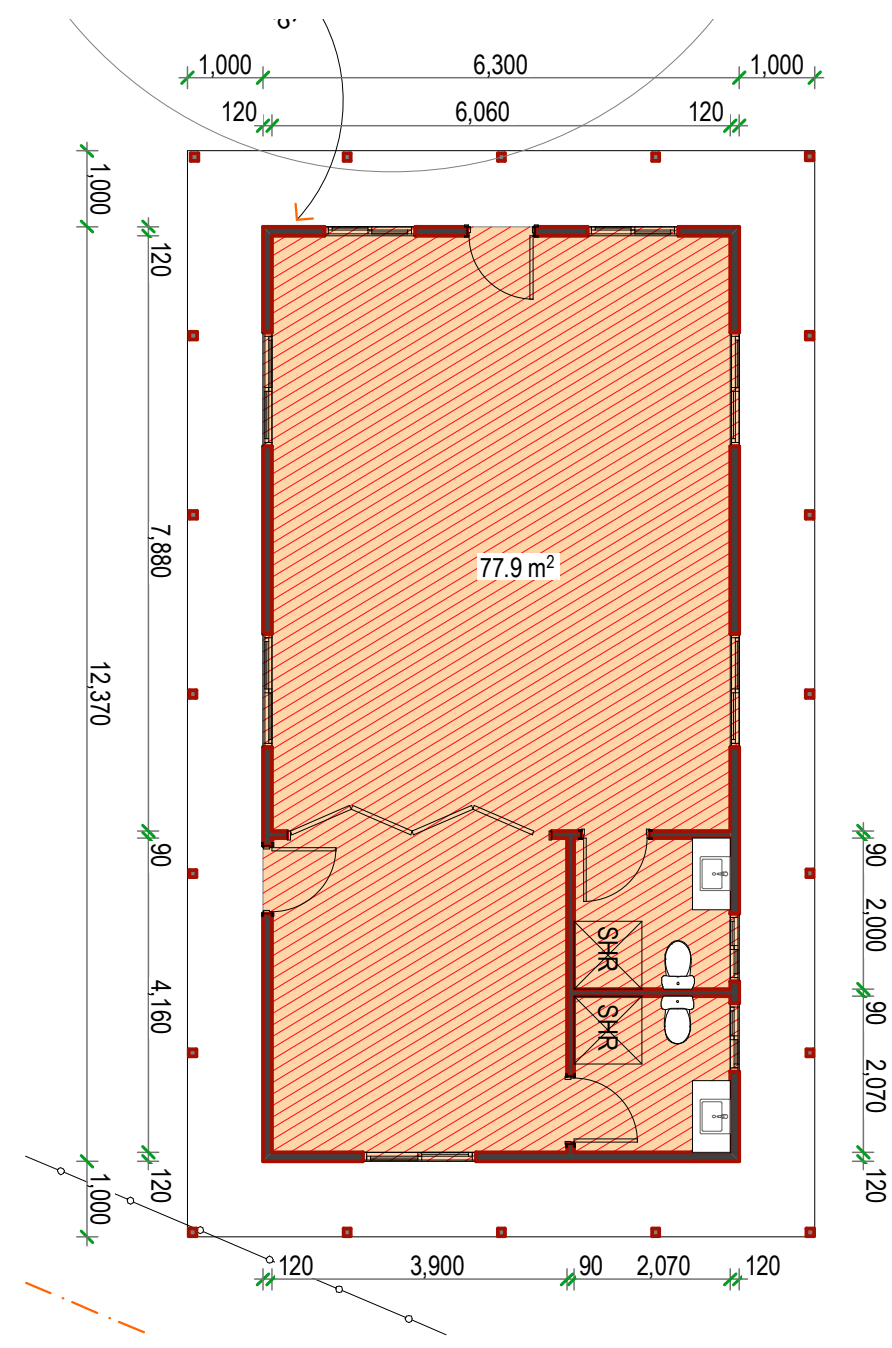

**PROPOSED MEDITATION SHED
 FLOOR PLAN 1:100**

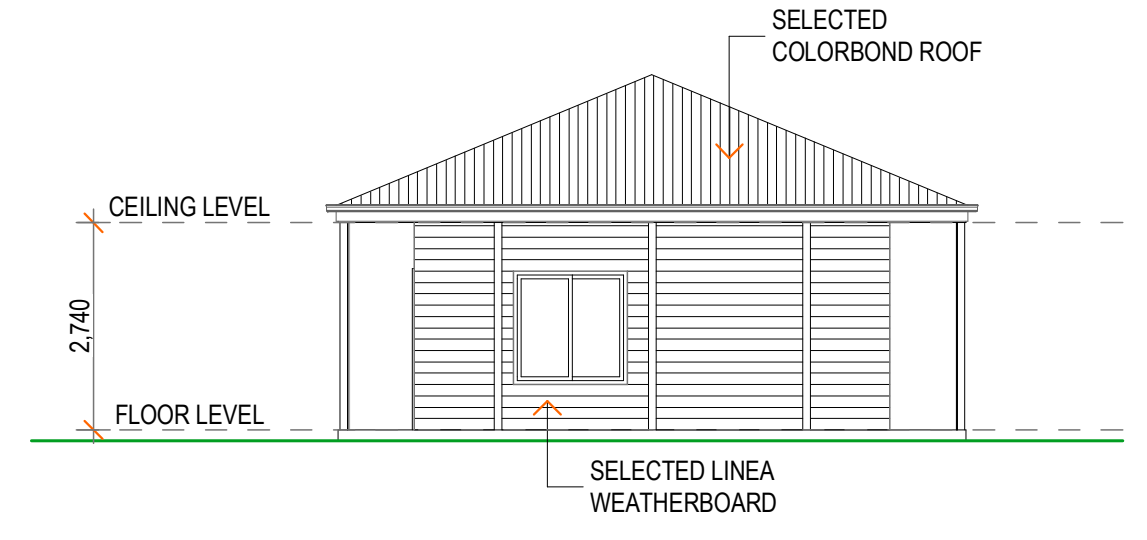

NORTH ELEVATION

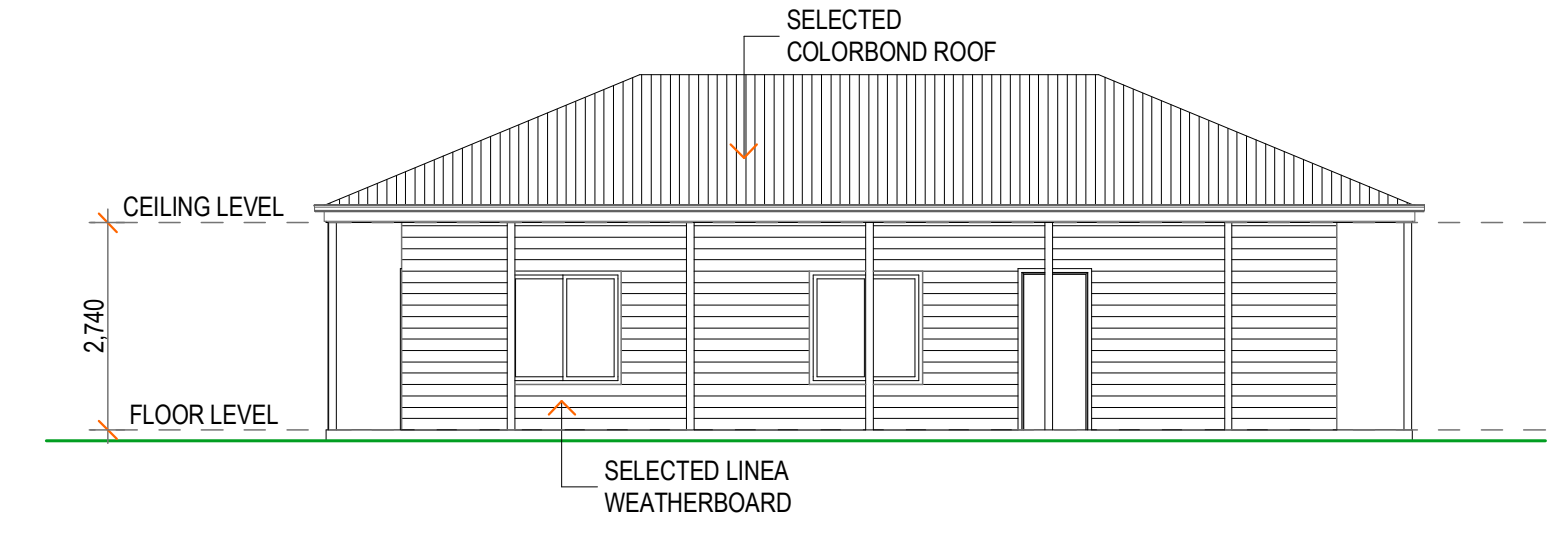

WEST ELEVATION

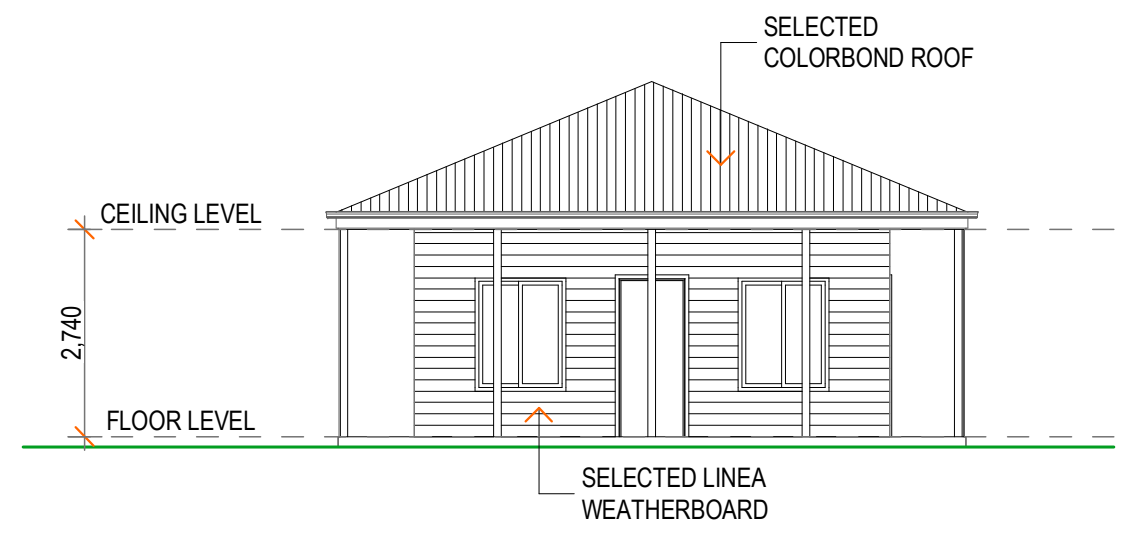

SOUTH ELEVATION

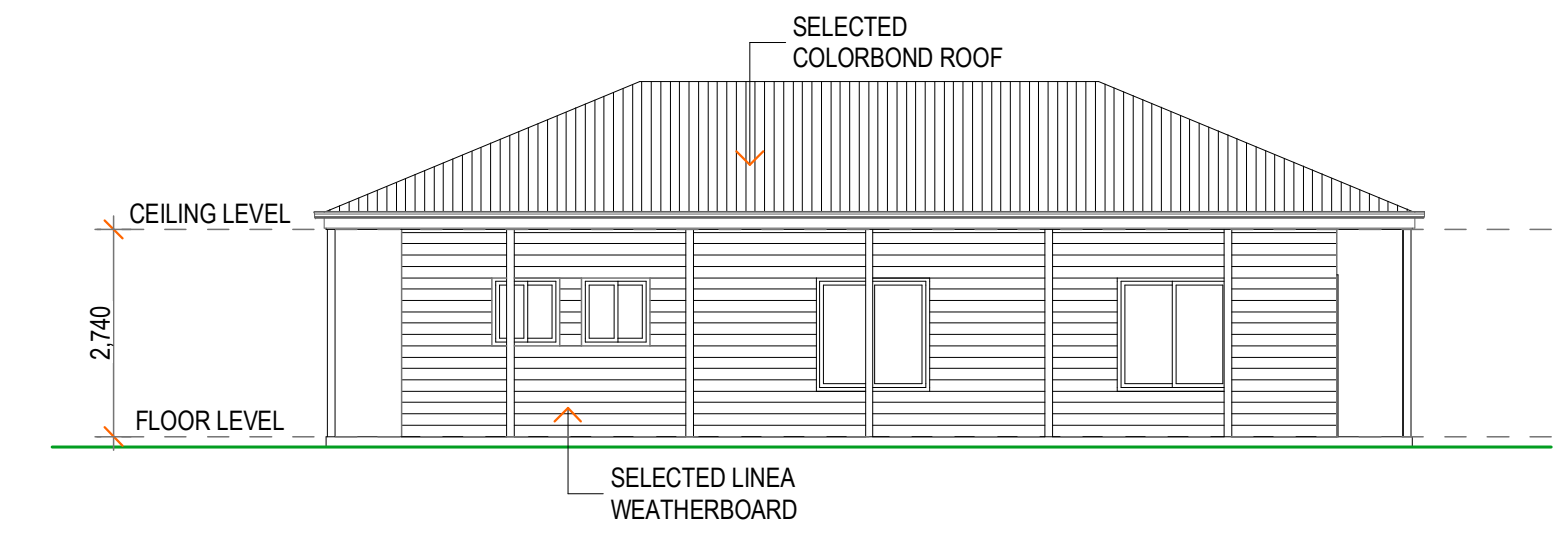

EAST ELEVATION

MATERIAL SCHEDULE



COLORBOND ROOF SHEETING
 CLASSIC CREAM



LINEA WEATHERBOARD
 OFF WHITE

IMPORTANT NOTES
 ALL PROPOSED WALLS TO BE DEMOLISHED / REMOVED SHALL BE INSPECTED BY AN ENGINEER PRIOR TO COMMENCING IN ORDER TO DETERMINE IF THEY ARE NOT A LOAD BEARING WALL & VERIFY / CERTIFY THAT THEY CAN SAFELY BE REMOVED

LEGENDS
 [Solid line] EXISTING WALLS INCLUDING WINDOWS TO REMAIN
 [Dashed line] WALLS TO BE REMOVED TO MAKE WAY FOR PROPOSED EXTENSION
 [Thick solid line] NEW PROPOSED WALLS

YBL REMMUS
 ABN 96 603 071 969
 A: 26/374-376 Lygon Street Brunswick East 3057
 T: + 613 8538 2699 F: + 613 8538 2600
 E: remmus.architecture@yblgroup.com.au

Do not scale from these drawings. Verify all dimensions on site before commencing construction or shop drawings.
 This drawing is copyright. No part may be reproduced or otherwise dealt with without the permission of the Architect.

PROJECT
**PROPOSED HOUSE EXTENSION
 286 CENTRAL ROAD
 TYLDEN VIC 3444**

CLIENT
TRUC LAM TU AN ZEN MONASTERY

A	-	TOWN PLANNING APPLICATION SUBMISSION	EL
B	19/3/2021	RFI RESPONSE SET	JL
C	7/5/2021	RFI RESPONSE SET	JL
D	20/5/2021	SIGNAGE AMENDMENT SET	JL
E	2/6/2021	FLOOR AREA & AREA USAGE DENOTED	ND
REV. NO.	DATE	AMENDMENTS / ISSUE	DRAWN

DRAWING
PROPOSED MEDITATION SHED

SCALE 1:100@A1, 1:200@A3	DATE JUN 2021
DRAWN JM	CHECKED TL
PROJECT STATUS TOWN PLANNING	JOB NO. 200058
	DRAWING NO. TA-12
	REV. NO. E

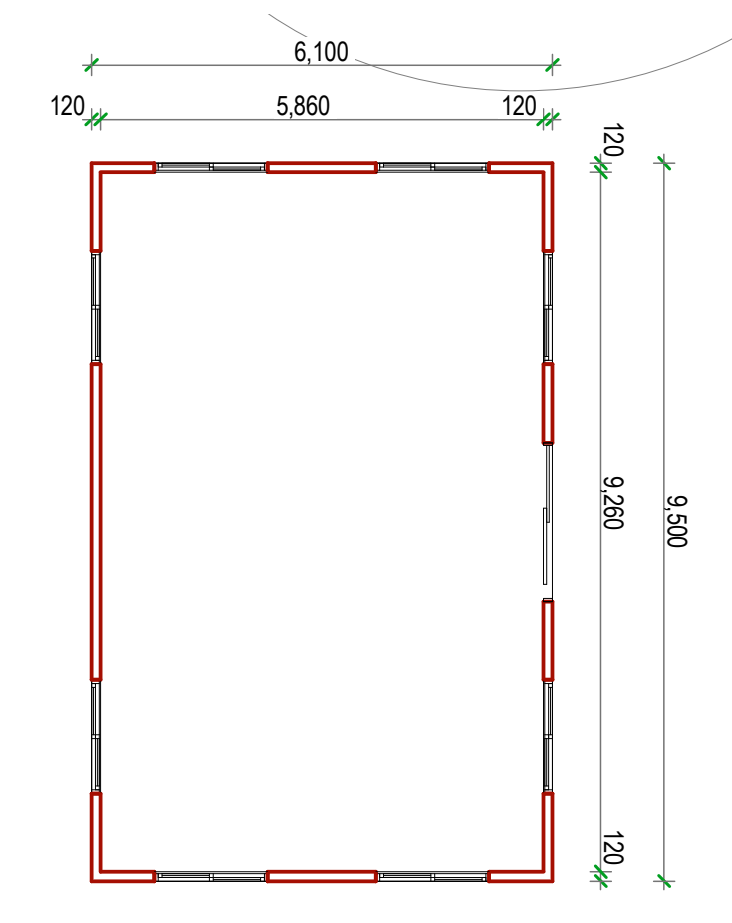

OUT BUILDING 1
 FLOOR PLAN 1:100

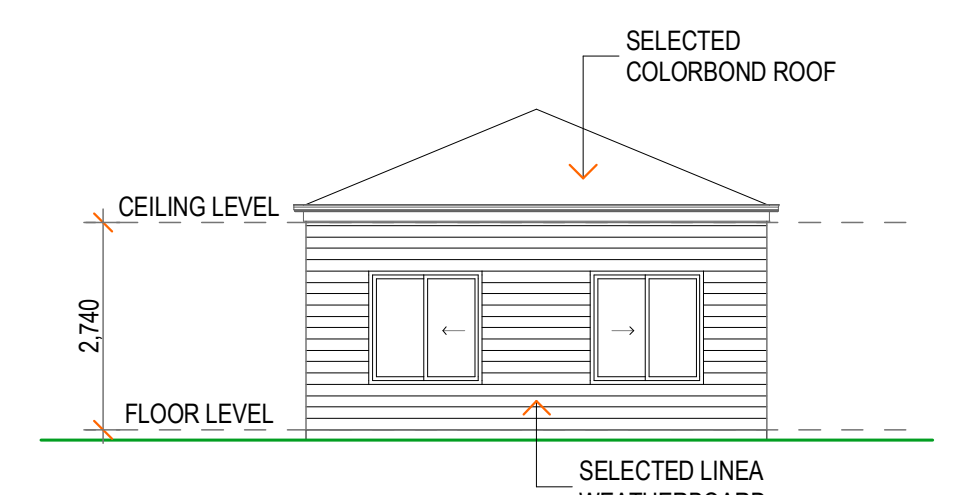

NORTH ELEVATION

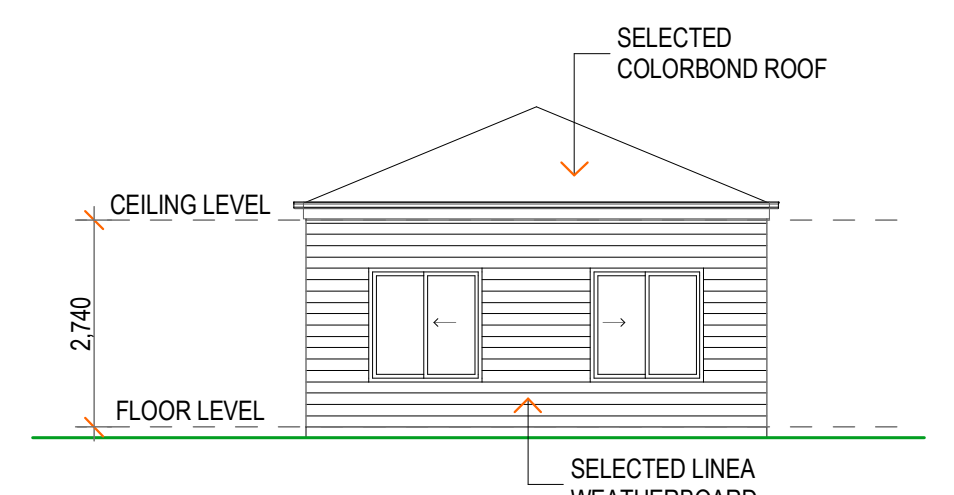

SOUTH ELEVATION

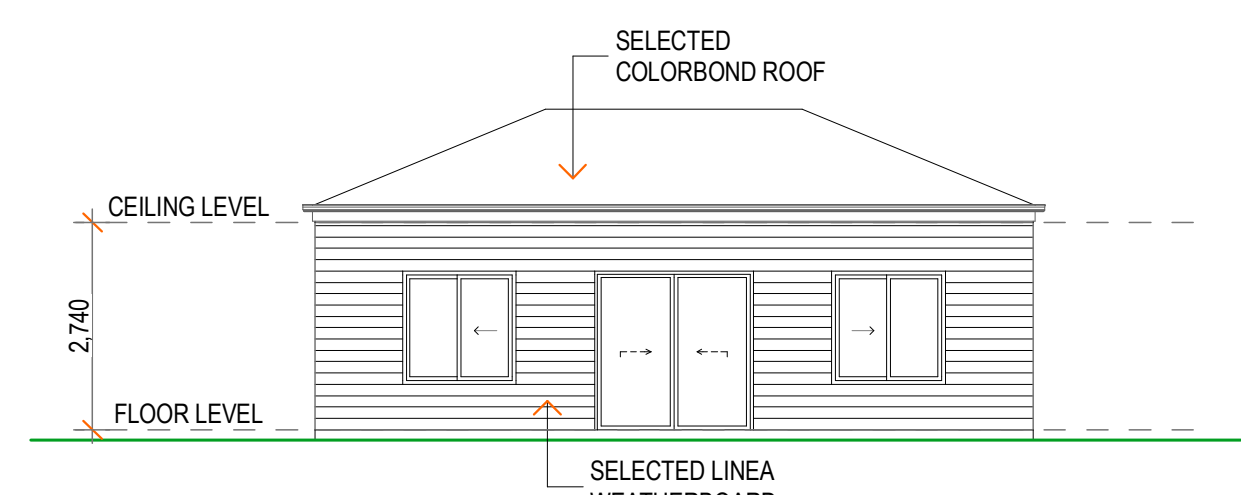

EAST ELEVATION

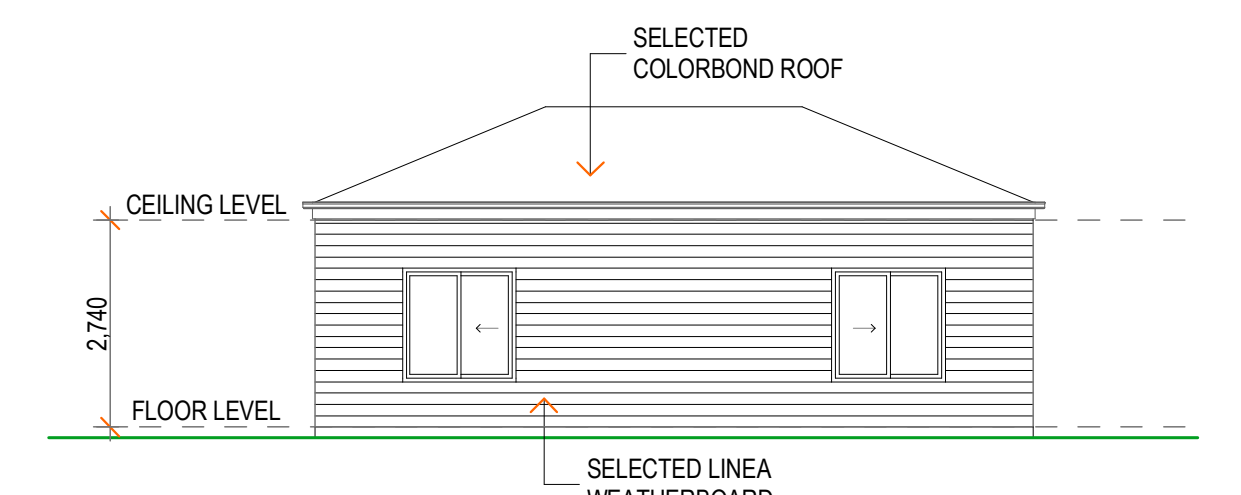

WEST ELEVATION

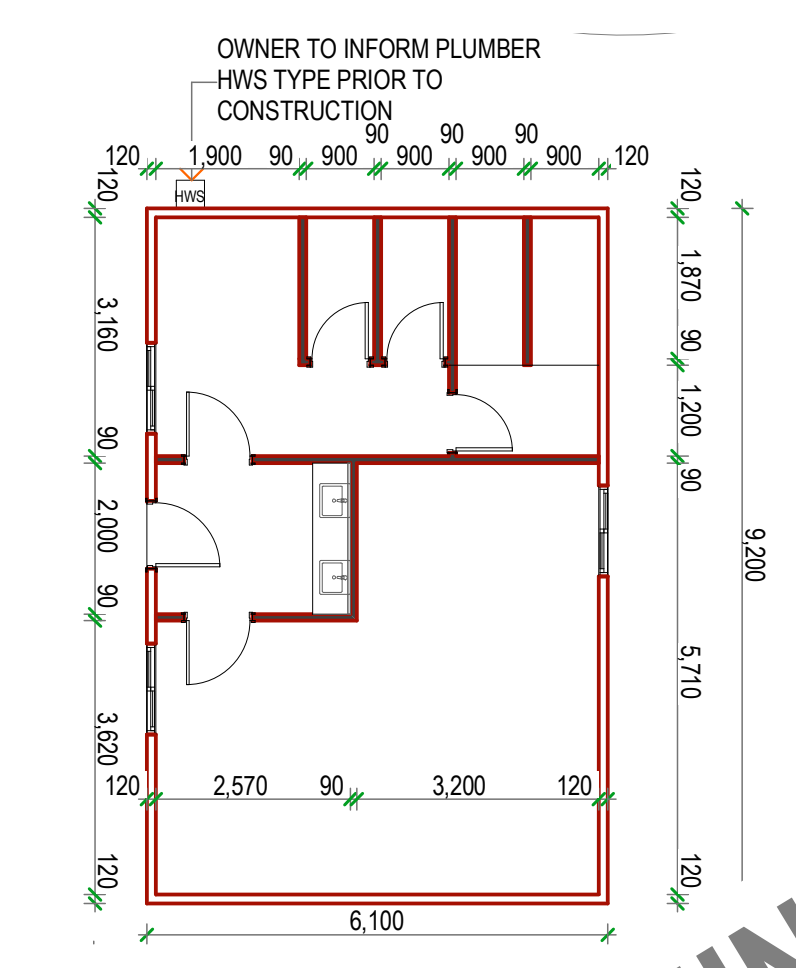

OUT BUILDING 2
 FLOOR PLAN 1:100

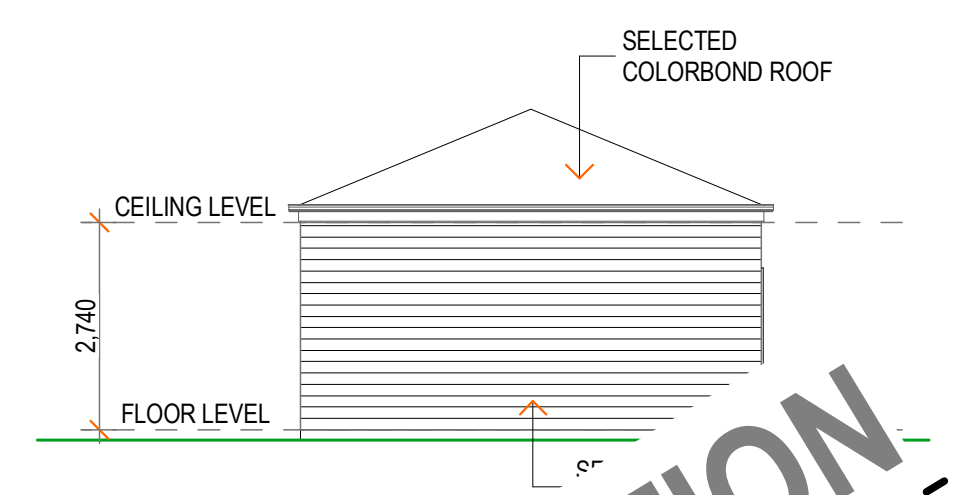

NORTH ELEVATION

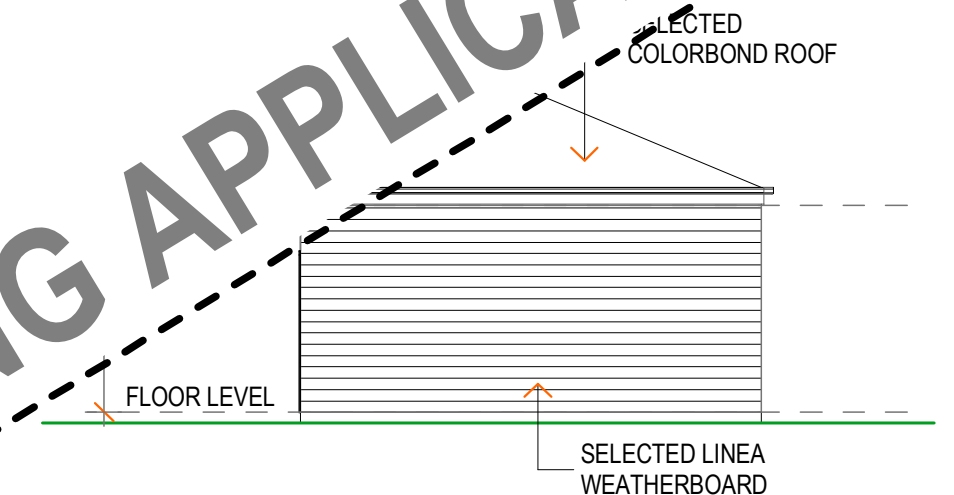

SOUTH ELEVATION

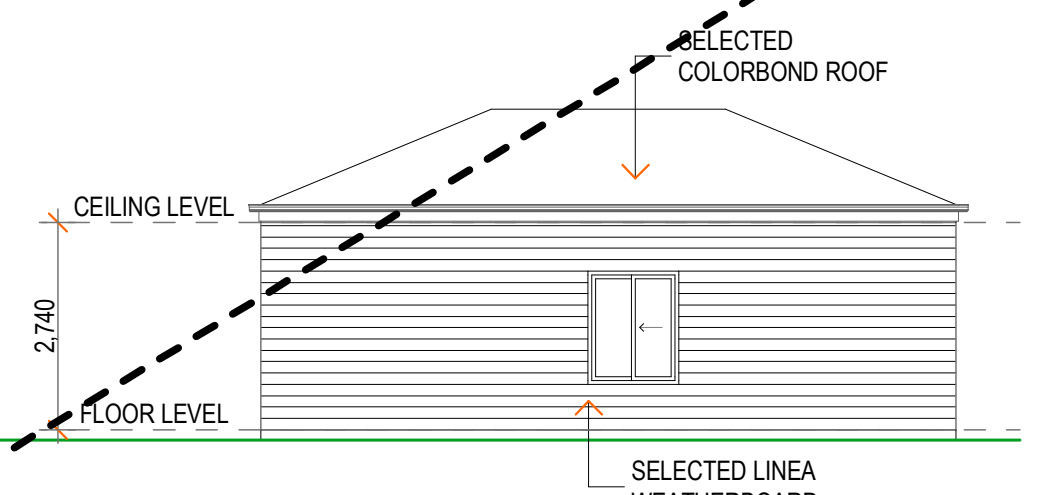

EAST ELEVATION

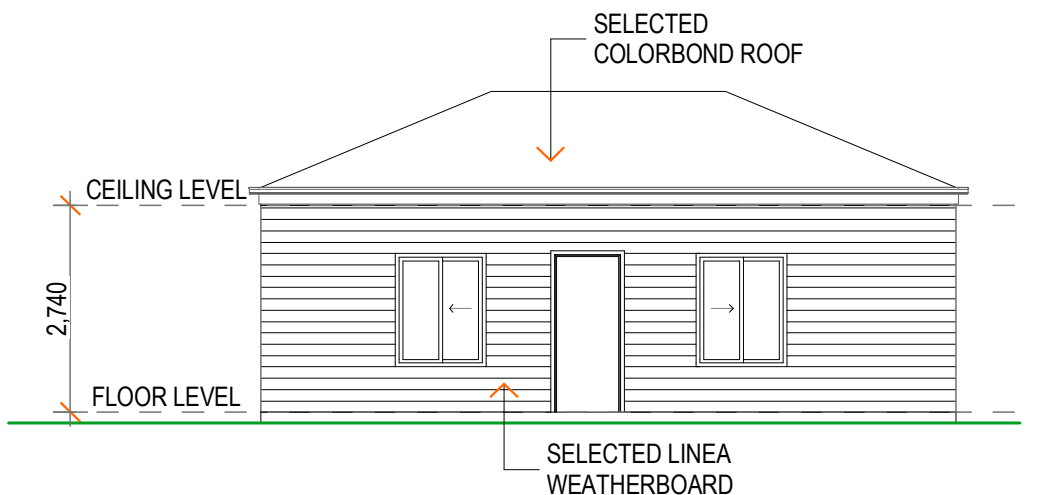

WEST ELEVATION

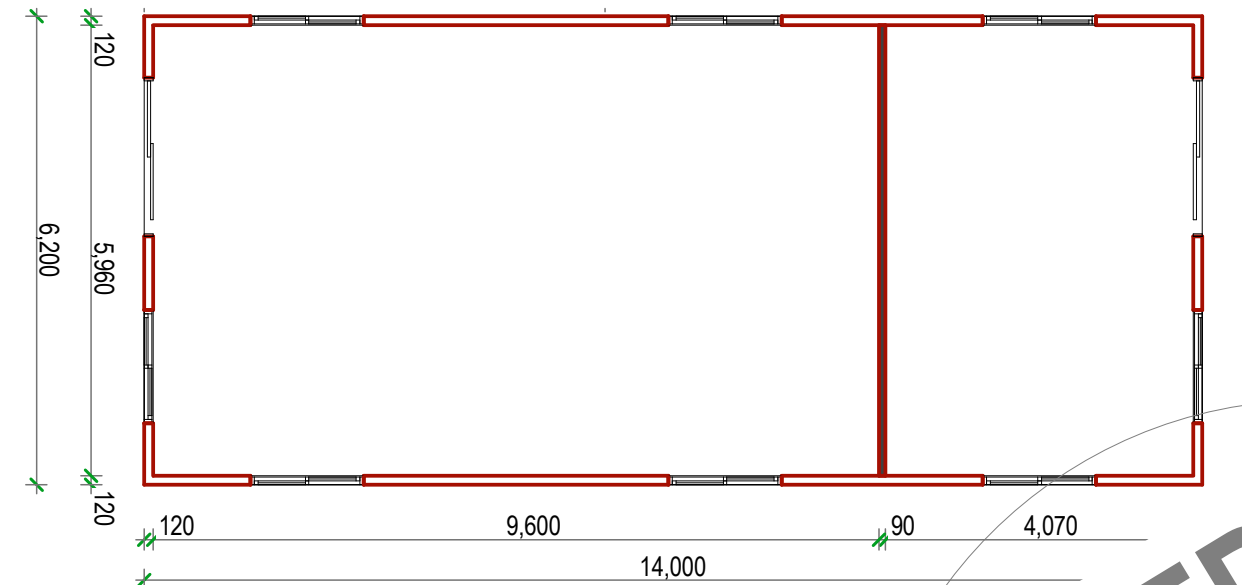

OUT BUILDING 3
 FLOOR PLAN 1:100

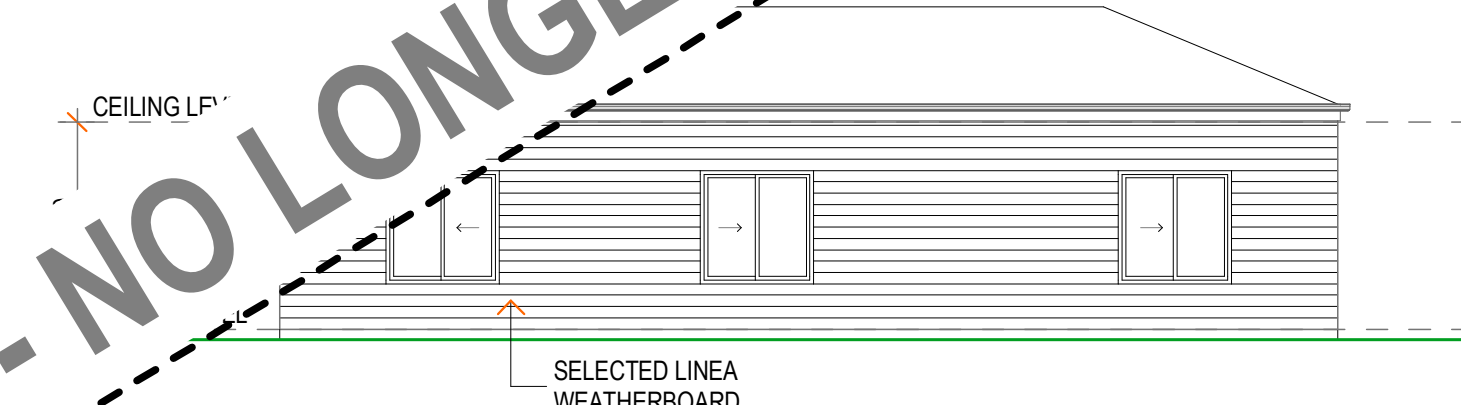

NORTH ELEVATION

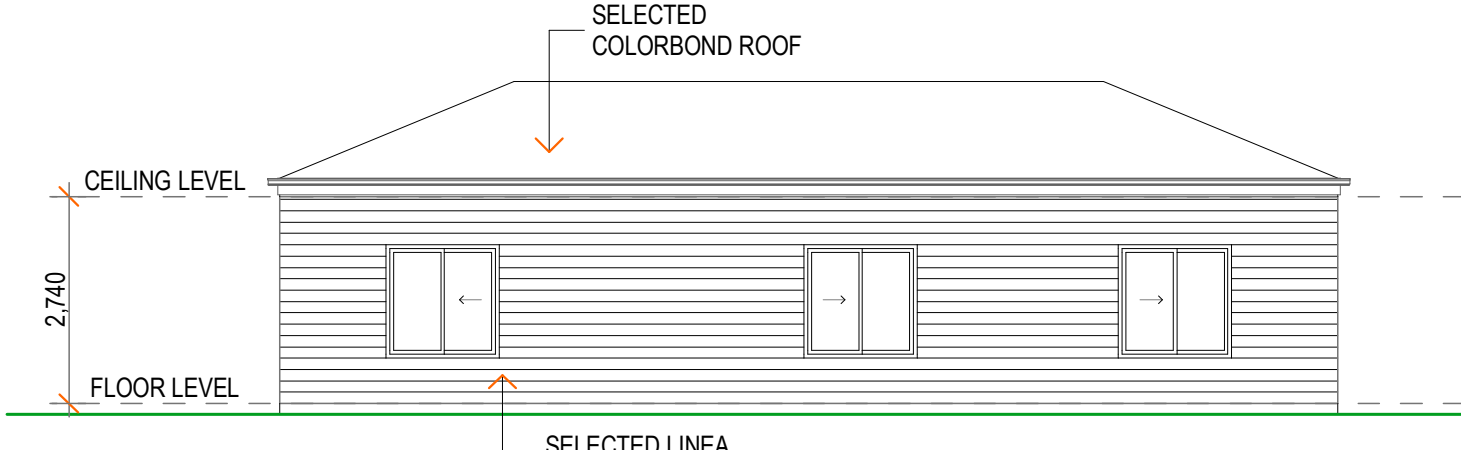

SOUTH ELEVATION

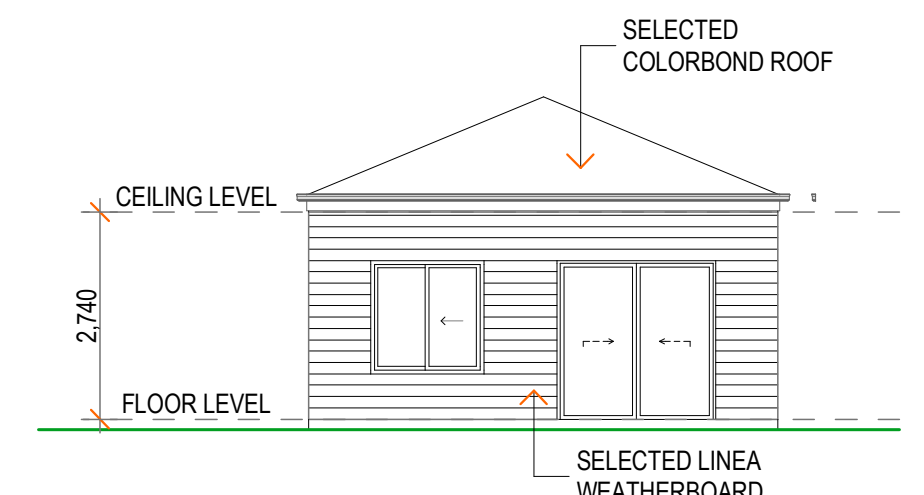

EAST ELEVATION

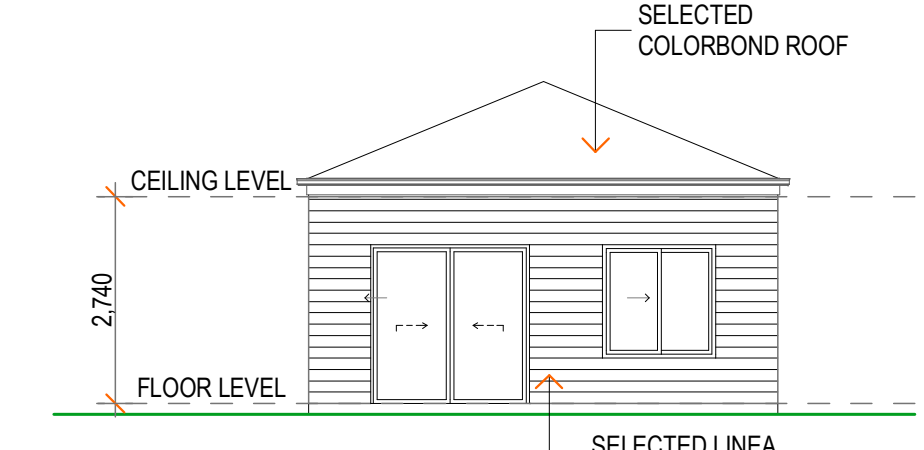

WEST ELEVATION

SUPERSEDED - NO LONGER PART OF THE TOWN PLANNING APPLICATION

IMPORTANT NOTES
 ALL PROPOSED WALLS TO BE DEMOLISHED / REMOVED SHALL BE INSPECTED BY AN ENGINEER PRIOR TO COMMENCING IN ORDER TO DETERMINE IF THEY ARE NOT A LOAD BEARING WALL & VERIFY / CERTIFY THAT THEY CAN SAFELY BE REMOVED

LEGENDS

- EXISTING WALLS INCLUDING WINDOWS TO REMAIN
- WALLS TO BE REMOVED TO MAKE WAY FOR PROPOSED EXTENSION
- NEW PROPOSED WALLS

YBL REMMUS
 ABN 96 603 071 989
 A: 26/374-376 Lygon Street Brunswick East 3057
 T: + 613 8538 2699 F: + 613 8538 2600
 E: remmus.architecture@yblgroup.com.au

Do not scale from these drawings. Verify all dimensions on site before commencing construction or shop drawings. This drawing is copyright. No part may be reproduced or otherwise dealt with without the permission of the Architect.

PROJECT
 PROPOSED HOUSE EXTENSION
 286 CENTRAL ROAD
 TYLDEN VIC 3444

CLIENT
 TRUC LAM TU AN ZEN MONASTERY

A	-	TOWN PLANNING APPLICATION SUBMISSION	EL
B	19/3/2021	RFI RESPONSE SET	JL
C	7/5/2021	RFI RESPONSE SET	JL
D	20/5/2021	SIGNAGE AMENDMENT SET	JL
E	2/6/2021	FLOOR AREA & AREA USAGE DENOTED	ND
REV. NO.	DATE	AMENDMENTS / ISSUE	DRAWN

DRAWING
 PROPOSED OUT BUILDINGS MODIFICATION

SCALE 1:100@A1, 1:200@A3	DATE JUN 2021
DRAWN JM	CHECKED TL
PROJECT STATUS TOWN PLANNING	JOB NO. 200058
	DRAWING NO. TA-11
	REV. NO. E